NEW SMYRNA NEWS

Volume 4, Number 44 — NEW SMYRNA, VOLUSIA COUNTY, FLORIDA, FRIDAY, MARCH 30, 1917. — $1.50 a Year

AUTOMOBILE CRASH ON BEACH IS FATAL

NORTHERN VISITOR AT DAYTONA KILLED WHEN TWO CARS COME TOGETHER NEAR WILBUR.

One man was killed, his wife was dangerously injured and two other men were hurt in a fatal automobile collision on the beach near Wilbur last Saturday afternoon. The Daytona Daily News tells the story of the accident, as follows:

An automobile accident occurred Saturday afternoon at about 4:00 o'clock on the ocean beach, near the approach to Wilbur, which resulted in the death of one man, possibly dangerous injuries to a woman and more or less painful injuries to two men, who were occupants of the same car, a Ford. The other machine, a Hudson, was driven by Dr. C. E. Vliet of New York, a guest at the Neptune hotel at Daytona Beach, who was accompanied by his wife and child and all escaped injury.

The Ford car, which was going south at the time, contained the owner, D. A. Cairns of Poland, Maine, who had with him as his guests, Mr. and Mrs. James Connor and Ed Martin. Mr. Connor is the private chef of Col. E. P. Woodbury, manager of the Ridgewood hotel, and Mr. Martin is vegetable cook at the Ridgewood.

Mr. Cairns, a man about 60 years of age, was driving and Mr. Connor was beside him on the front seat, while Mrs. Connor and Mr. Martin were on the back seat. None of them was thrown from the car by the collision, but Mr. Cairns was pitched forward against the steering wheel and his skull fractured by contact with the windshield. Mr. Cairns was taken to the Toronita hotel at Wilbur, but lived for only a few minutes after reaching the hotel.

Occupants of other automobiles brought Mr. and Mrs. Connor and Mr. Martin to this city and Mrs. Connor was taken to Dr. Klock's hospital, where an examination showed that she was suffering from shock and more or less serious injuries about the chest. Mr. Connor was bruised and injured slightly about the face and Mr. Martin suffered minor injuries to one of his legs.

Dr. Vliet, it is said, has been accustomed to driving an automobile for years, but, according to the statements of those who saw or talked with the persons who were immediately concerned in the accident of Saturday afternoon, he seems on this occasion to have lost his head and to escape an incoming wave on the beach he turned his car directly into the pathway of the approaching Ford, the driver of which had no opportunity to escape as he was close up to the soft sand on the right at the time and the action of the doctor was entirely unexpected. It is said that had the Hudson continued its course in a straight line the two cars would have passed with a space of eight or ten feet between them.

According to both Mr. Connor and Martin, they were going south on the beach, when they met the other car coming northward. They state that the driver of the touring car appeared to become confused and turned toward them and the two cars then fenced for a clear way. They say that finally, although Mr. Cairns drew close to the soft sand on his right, the two cars met in headon collision with the deplorable results already stated.

Mrs. Cairns is said to be bearing up well under her sudden and distressing affliction. Mrs. Cairns is in poor health, in fact, she and her husband were here on that account.

TRUCK HIT BY TRAIN CHAUFFEUR IS KILLED

The delay in the arrival of local passenger and mail train No. 30 last Thursday afternoon is explained in the following from the Miami Herald of Friday morning:

"L. Clifford Grimes, 21 years old, was killed at a grade crossing accident on the dividing line between Dade and Broward counties, a short distance south of Hallandale, early yesterday morning. The young man, who was driving a large motor truck at the time, sustained a fractured skull and his right leg was broken above the ankle. He died at the Florida East Coast Railroad hospital about three hours after the collision. The accident happened about 6:20 yesterday morning when the northbound passenger and mail train, which leaves Miami at 5:20 o'clock, was nearing the Hallandale station. Grimes, who was employed by Mr. Spears, a contractor, left Hallandale with the big Indian Motor truck for a load of rock and was crossing the track near the county line when the train came along. There was a heavy fog at the time, which prevented Engineer R. J. Holmes from seeing the truck, which was struck with considerable force and dragged for some distance. The engine was derailed and was turned sideways across the track and all traffic was held up until after 1 o'clock, when a siding was built around the wrecked engine. Conductor Harry Williams and his crew went to the head of the train after the accident and found the unconscious form of the driver, who was hurried to the hospital in this city. He expired at 9:50 o'clock without regaining consciousness. None of the passengers on the train were injured, although some of them were badly frightened by the sudden stop."

MORE MEN NEEDED TO FILL U. S. NAVY

APPEAL IS MADE FROM THE RECRUITING STATION FOR DISPLAY OF PATRIOTISM IN MANNING SHIPS.

The following letter to the News from Lieut. H. R. Keller, in charge of the United States naval recruiting station at Atlanta, is self explanatory:

Editor New Smyrna News:

Our navy today is in urgent need of 22,000 men to man its ships. In other words, we are short just enough men to man 22 dreadnaughts of the Pennsylvania class, our latest type of battleship. When it is considered that there are at present only 60,000 men in the navy it may be realized what this shortage of men means in the way of preparedness of our fleet. At this critical time in our national life it is of the utmost importance that the navy—"our first line of defense"—be recruited up to full strength.

More men are enlisting in the navy now than ever before in the history of the country. These are the young men who are an honor to themselves and their country and of whom every real American has just reason to be proud. There are thousands more men just like these and the navy needs their service—not some time, if we have war, but NOW.

The duty of filling the navy rests primarily with the citizens of this country, and every American citizen who is worthy of the name should do his part in helping to man our ships. Ships have been built for the defense of the country, and now it is up to the people to man them. There is no time to lose. If the navy is called we want every unit of the fleet to go out fully manned with trained men.

There is a prevalent idea among civilians that "the only time to render service to your country is in time of war." Also there has been so much talk to the effect that we can rise up in our might overnight and send forth an invincible navy and army that some believe it. Such false ideas are to be deplored and should be dispelled at once. Men for the navy must be trained before they can render their country efficient service.

It is to be regretted that some parents not only use their influence to prevent their sons from enlisting but in many cases refuse to sign the age certificate required. It is the patriotic privilege of parents to inculcate in their sons "love of country and that his first duty is to his country" and those who fail do not see their duty clearly.

It is urged on all leaders of community thought to consider seriously the critical situation, the imperative need of the navy, the necessity to be prepared to act quickly, and to co-operate with recruiting officers in putting the facts squarely before the people.

No more patriotic service can be rendered than to help make the navy what is required in size.

It is requested and urged that you publish all or part of this letter.

Respectfully,
H. R. KELLER,
Lieut., U. S. Navy.

Rev. Robert A. George, pastor of the Congregational church, will give the last in the series of the Ober-Ammergau Passion play Sunday evening. This lecture will be illustrated.

NEW AREA OF SEA DANGER

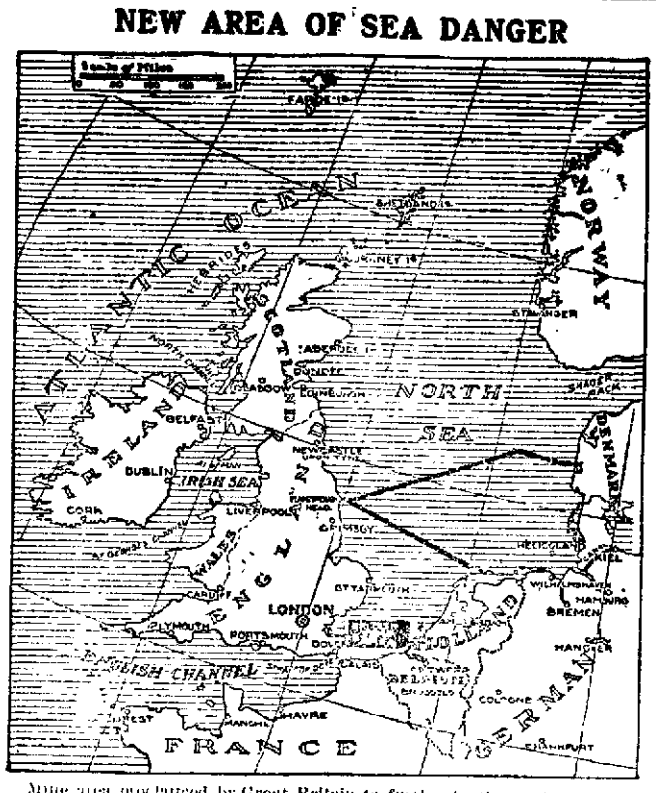

Mine area proclaimed by Great Britain to further bottle up German raiders and submarines. New area shown by black lines.

14 NAMES SUBMITTED FOR CHARTER BOARD

PETITIONS FILED WITH COUNCIL ASKING THAT NAMES BE PRINTED ON THE OFFICIAL BALLOTS.

A total of 14 names of candidates for members of the proposed charter board will appear on the official ballot to be used in the special election to be held April 17th, for the purpose of selecting five men to prepare a new charter for the city of New Smyrna. Three petitions have been presented to the city council asking that names be printed on the official ballot.

The first petition was presented to the council last week and asked that the names of J. J. Birch, T. L. Howell, D. C. Silvers, W. P. Wilkinson and A. M. Yarbrough be printed on the ballots to be members of the proposed charter board. Another petition asked that the names of W. C. Chowning, W. L. Gause, M. A. Galbreath, H. C. Philips and S. M. Jones be printed on the ballots, and still another petition carried the names of B. H. Wilson, W. C. Chowning, H. C. Philips, W. L. Riley, O. B. Griggs and F. W. Sams.

The provision of the state law under which the selection of a charter board is asked says that this board shall consist of five qualified voters of the city, and from this list of names the voters must select five to prepare the new charter.

The charter board has power to prepare any kind of a charter which they believe will serve the best interests of the city, and this charter must be submitted to the people for adoption or rejection. No instructions are given the charter board, but general sentiment of the people should be followed in the preparation of the new charter.

SPECIAL ELECTION ON BONDS NEXT TUESDAY

PROPERTY OWNERS TO VOTE ON QUESTION OF ISSUING $10,000 BONDS TO COMPLETE WATERWORKS.

The special election to determine whether the city shall issue additional bonds to the amount of $10,000 for the purpose of completing the municipal waterworks system will be held next Tuesday and the property owners will vote on ratifying or rejecting the decision of the council to issue the bonds to purchase the necessary pipe to bring the water from the new well site west of the city to the elevated tank and have it distributed through the mains of the municipal system.

It is generally conceded that the bond issue will be carried, and as a business proposition the people of this city can not afford to turn the issue down. The municipal waterworks system is completed and ready to become a source of revenue to the city if good water can be distributed through the mains. In its present condition it is a heavy burden on the taxpayers and will continue to be such a burden until fully paid for, unless it can be made to produce a revenue to help pay for itself.

The supply of water in the new city well west of the city is said to be perfectly pure and tests made by the state board of health show it to be the best water to be found anywhere along the East Coast. With this water distributed through the mains of the waterworks system New Smyrna will have a substantial asset and the waterworks system will produce a continuous revenue for the city.

Even property owners who are opposed to issuing more bonds for the city realize that this additional expenditure is necessary to complete the system.

The qualifications for voters to participate in the bond election require that taxes must be paid on real and personal property and that poll taxes must have been paid by or before March 10th.

SERVICES FOR HOLY WEEK

Male Quartette Each Evening 7:30 P. M.

MONDAY, APRIL 2—Congregational Church
Sermon, H. A. SPENCER

TUESDAY, APRIL 3—M. E. Church, South
Sermon, R. A. GEORGE

WED., APRIL 4—Congregational Church
Sermon, L. D. MOORE

THURSDAY, APRIL 5—Trinity M. E. Church
Sermon, H. A. SPENCER
Holy Communion

FRIDAY, APRIL 6—M. E. Church, South
Sermon, L. D. MOORE

EASTER DAY

6:30 A. M.—Praise and Prayer Service in the Cathedral Oaks Park

Special Services in the Churches at the Usual Hours

FARMERS' MEETING TOMORROW NIGHT

NATIONAL ORGANIZER OF FARMERS' UNION WILL ADDRESS GATHERING TO BE HELD IN DOHN'S HALL.

For the purpose of explaining to the farmers and all others interested in the success and progress of the farmers in this section, what are the purposes and objects of the Farmers' Educational and Co-operative Union, Hon. Lucian M. Rhodes, national organizer for the union, will address the farmers and all others interested at Dohn's hall tomorrow, Saturday, night, beginning at 7:30 o'clock. A general invitation is extended to everybody to attend this meeting.

Mr. Rhodes is a fluent and interesting speaker and will have some very interesting things to say concerning the problems which are facing the farmers of this section today. He has made a thorough study of the needs of the farmers and handles his subject in a way which shows he knows what he is talking about. He has been in this work for the last eight years and since being in the field he has had flattering offers to enter other lines, but has refused them for the reason that he started out to make the Farmers' Educational and Co-operative Union a success, and he is sticking to his purpose. Mr. Rhodes has made himself familiar with statistics in all lines and uses them very forcibly in comparing the condition of the farmer with other occupations. He claims that the farmers earn only 27 cents per capita in the United States; that the farmers in Denmark were failures until they organized; that the same was true in Germany and other countries, and that the farmers in this country are compelled to organize to get best results.

There is but one local of the farmers' union in Volusia county, made up of the farmers in the Briggsville section, and an effort will be made to get the farmers in all sections of the county interested in the subject and form a county organization.

It is through the efforts of the local at Briggsville that Mr. Rhodes has been induced to come here to explain to the people the real purposes and objects of the farmers' union.

F. E. C. FEARS PLOT TO BLOW UP EXTENSION

Reports from Miami recently state that alarming rumors to the effect that the Long Key extension of the Florida East Coast railroad was to be blown up caused the company to request that a squad of militia from Company M of the Florida National guard be detailed to patrol the costly concrete causeway south of Marathon, and in accordance with the request Capt. Wigginton ordered 12 men of his company to proceed at once to Marathon and take up guard duty for the protection of the extension.

The squad left Miami for Marathon Tuesday afternoon and went on patrol duty there Wednesday morning, and will work in conjunction with special detectives and a private patrol force employed by the Florida East Coast company.

Several strangers have been in the vicinity of Marathon within the last week and their actions aroused not only suspicion but alarm. Fear that there was a plot on foot to blow up the extension was the natural result and the company decided to take every possible precaution to prevent such a disaster.

Marathon is 110 miles south of Miami and 58 miles north of Key West. There is a large railroad camp at Marathon and the members of Company M will live at the camp. If the squad of 12 men detailed is not sufficient to properly patrol the extension other members of the company will be ordered there.

C. H. Stratton started yesterday on the return trip to his home at Sullivan, Indiana.

NATION-WIDE SEARCH FOR FORMER CASHIER

DETECTIVE AGENCIES TRYING TO LOCATE W. E. SULLIVAN, WHO LEFT DAYTONA AFTER BANK ROBBERY.

The Daytona Daily News of Monday says:

That W. E. Sullivan, former vice president and cashier of the First National bank, which on the night of February 26 was robbed of approximately $39,000 in currency and unregistered bonds to an amount of over $20,000, can enlighten the directors of the institution on several matters, is the belief of detectives of the Pinkerton and Burns agencies, who have commenced on a nation-wide search for the missing man.

Mr. Sullivan tendered his resignation to the board of directors on the afternoon of March 15 and while that body was still in session Mr. Sullivan left the city, having his son take him in his automobile to a point in Holly Hill.

According to the boy, Sullivan told him that he wanted to make some investigation on his own accord. He told the boy to take the automobile to an old barn on the Spaulding place at Blake, which Sullivan owns, and leave it there. When detectives questioned the boy he gave them this information, and on going to the barn a couple of days later the automobile was found there.

The Pinkerton Detective agency represents the burglary insurance companies which carried policies of $20,000 on the First National bank; the Burns agency represents that liability company with which Sullivan was personally bonded. The interest of the two companies are diametrically opposed. If Sullivan had anything to do with the bank robbery the burglary insurance companies would not be liable and the personal liability company would be liable to the bank for the amount of the face of the policy. On the other hand if Sullivan had nothing to do with the robbery the personal liability company would be under no obligations to the bank as the burglary insurance company would be obliged to bear the loss.

Detectives, it is said, have learned that neither the burglar alarm system nor the time lock were in working condition the night of the robbery. The time lock was missing and detectives point out that whoever took this piece of mechanism must have done so with a view to concealing the fact that the lock was not set. No formal charge has as yet been made against Sullivan but the detectives feel that his presence might be able to explain some of the tangle of evidence that is piling up against him of a circumstantial nature in connection with the missing currency and securities.

R. J. BOLES DIES ON F. E. C. RAILROAD TRAIN

Richard J. Boles, 74 years of age, well known in connection with his immense holdings of Everglades lands, died on train No. 36, Florida East Coast railroad, Sunday morning while enroute to Jacksonville from West Palm Beach, where he had been on a business trip.

Mr. Bolles was stricken ill at 1 o'clock and died just before the train reached Titusville. Members of the Boston National league baseball team enroute to Macon, from Miami, who were in Mr. Bolles' sleeper, worked over him energetically to stave off death, but his advanced age was against him in his final fight or life. Apolexy is believed to have caused his death.

The body was taken on to Jacksonville, arriving there at 8:50 o'clock.

Mr. Bolles was born in New York City August 1, 1843, and had a picturesque and varied career in the world of finance and business. During his long life, it is said, he made and lost several fortunes. In the early sixties he became a member of the New York Stock Exchange, holding his seat in that body for many years. At one time he owned in Colorado what was said to be the richest silver mine in the world, his holdings there netting him $6,000,000.

He came to Florida in December, 1909, and invested heavily in Everglades lands. Since that time he had made his home principally in Jacksonville. The deceased is survived by one sister, who lives in New York, and a niece and a nephew in Canada.

Mr. Bolles was well known throughout the country, as he had business connections in many states.

NewspaperARCHIVE® NewspaperARCHIVE®

PORT ORANGE

Fine strawberries grown in this locality are now on the market.

A petition for the creation of Halifax county is being circulated in this section and is being quite liberally signed.

As usual there are a large number of big fish that somehow manage to get away, and the little ones are "toted" home.

Quite a large delegation from this place attended the ceremonies of unveiling the Burgoyne monument in Daytona last Saturday. Nearly, if not all of the old comrades attended.

J. M. Pool has sold one of the Ridgewood avenue lots bought at Marshall's and the lot adjoining on the west to Lucy P. Bemis of Wheaton, Minn.

C. J. Vass, formerly of this place, but now of West Palm Beach, was quite badly hurt by being run over by an auto truck recently. No particulars have been received here, except that no permanent injury is expected.

G. W Appenzellar has done away with his terra cotta flue and had one built of brick, thus greatly lessening the danger from fire and lowering insurance rates. Many insurance companies are refusing to accept dwellings with terra cotta flues.

J. L. Bailey, who has been closely confined for the last year and a half, has been relieved from his duties for a few days to rest up a little The materials for the new road last summer made a large amount of extra work at this station

The little sap sucker is quite destructive of tree life Not only does he bore into and destroy large numbers of oranges, but by boring through the bark to the wood these birds will almost girdle sweet bay trees, many of which finally die as the result of the sap suckers' attention. At least two of our street water oaks are being ruined by the little rascals. The running sap attracts the bees and I have seen at least one bird making a meal from the bees washed down by the sap exuding from the tree by his murderous attacks No doubt some poorly informed, gushing, enthusiastic bird fancier would have horrors if it was suggested that the sap sucker is a nuisance and should be killed when caught at his nefarious acts

The Young brothers, by building their seawall several feet outside of the required street line and filling up their river front, have greatly improved the appearance of their properties. By using the material on the river side for filling in behind the wall the cost of filling was not great and the very best sort of material right at hand possibly added to the durability of the work. Should all the property owners along the river improve their properties, Port Orange would have one of the most attractive river views to be found. Not only would the view be more pleasing to the owner, but to the neighbors, and the public would appreciate the change. Were all our citizens to work heartily for a better town, Port Orange would take her place among the most desirable places in the state. But, unfortunately, some people are not "built that way" and seem born to be kickers.

CORONADO

Miss Lucy Pond of Albany, Ga., is visiting Mrs. Walter Cooper.

Mr. and Mrs. Morrell of Cassadaga are staying in the Cooper apartments for a month.

Mr. and Mrs. Davis and family left Monday for their home in Anniston, South Carolina.

The many friends of Mrs. Priest will be glad to know that she is improving steadily and will soon be able to be up.

Mr. and Mrs. Clair, who have spent the last few months in the Goble apartments, have left for their home in Cleveland.

Mr. and Mrs. Hanson, Mrs. J. Eckler and Mrs. S. Eckler left the first of the week for their northern home in Elyria, Ohio.

Mr. and Mrs. Wilbur Myers left the first of the week for a visit in Maine. Mrs. Peck and Richard will meet them later in Jacksonville and they will all return to their home in Springfield, Ohio.

Mr. and Mrs. Frank Pryor, who have been spending the winter in the John Adams apartments, left yesterday for their northern home in Montague, Mich.

Mr. and Mrs. David Scott, Mrs. Mason and daughter Mary, and A. Anderson have returned from their very delightful trip to the interior of the state.

Dr. and Mrs. Griggs of Warrensburg, Mo., leave Wednesday for Columbia, S. C., where they will visit their daughter and family for several weeks before going on to their home.

Mr. and Mrs. E. H. Dunham, Mr. and Mrs. E. A. Donnelly of Providence, R. I., and William McCanary and son of Detroit have returned from their auto trip to Miami.

Mr. and Mrs. Ladd and Mr. and Mrs. Miller and sister, Miss Kelley, who have been stopping at the Barber house for the last two months, left Saturday for their homes in Ithaca, N. Y.

STATE NEWS NOTES

Ten thousand acres are planted to Irish potatoes in St. Johns county.

—x—

One thousand acres are being planted to broom corn at Moore Haven.

—x—

Hastings is now boasting that it has the largest farmers' union in Florida.

—x—

One man at Delray has sold thirty tons of cabbage and has about twenty tons yet in the field.

—x—

According to the report of the shell fish commissioner of Florida for 1915-1916, Manatee county has nearly 300 acres of cultivated oysters. Of this Mrs. Potter Palmer owns about 150 acres.

—x—

The contract for the erection of a postoffice building at DeLand has been awarded to a Georgia concern It will cost $40,200 and is to be completed by June, 1919.

—x—

The Marion Products company is a new enterprise just organized at Ocala for the purpose of establishing a plant for the manufacture of peanut butter and other peanut products.

—x—

Plans for entertainment of the members of the Florida Press association, who will meet in Jacksonville April 19 to 21, are being prepared by a committee of Jacksonville citizens.

—x—

The Florida Engineering society, in session at Jacksonville, officially tendered the services of its members to the United States government, through Governor Catts, in the present international crisis.

—x—

John D. Shelman, formerly of Jacksonville, has received the appointment as United States commissioner and depty clerk of the United States court at Miami. The appointment was made by Judge R. M. Call.

—x—

West Palm Beach has purchased a lot on the lake front on which is to be erected a Y. M. C. A. building. As soon as the lot is fully paid for, not later than the spring of 1919, work will begin on the building.

—x—

The three men, John W. King and his son and Wm. Catlow, who were supposed to have been lost for more than two weeks in the Everglades and for whom repeated searches have been made, brought great rejoicing by turning up at Key West recently.

—x—

The Export Railway company has perfected plans for the establishment of a phosphate mining plant and a deep water terminal on Hillsboro bay six miles south of Tampa, to cost $1,000,000. The entire plant is to be completed within a year.

—x—

Dr. E. J. Murch, a prominent tourist from Bangor, Maine, spending the winter in Jacksonville, was shot and killed last week. George Thompson, a negro, who was arrested, claims he shot Dr. Murch when he found the latter in his home.

—x—

The construction of the $80,000 concrete steel drawbridge being built by Palm Beach county across the St. Lucie river at Stuart to connect the highway systems of Palm Beach and St. Lucie counties is about two-thirds completed, and it is anticipated that the structure will be finished by the first of July.

—x—

The Florida Good Roads association will hold its annual meeting in Tallahassee April 11 and 12. There will be an interesting program, which will include addresses by highway officials from various parts of the country as well as from Florida.

SCHOOL NOTES

J. LINDSLEY ROWE

HONOR ROLL

Following is the honor roll of the New Smyrna public schools for the month ending March 23:

First Grade—Miss Annie Bouchelle, Teacher

George Beck
William Cain
Addis McGlon
Vivian Hill
Henry Zipperer

Second Grade—Miss Annie Pattillo, Teacher

Ivan Lopez
Lucile DeLoach
Rosalie Bridier
Susie Mae Hayes
Katherine Norman

First and Second Overflow—Miss Alice Read, Teacher

Mary Cain
Ruth Horton
Lelia Mathis
Herman Sorrels

Third Grade—Miss Lenora Frier, Teacher

Clyde Hall
J. D. Sheldon
Charlotte Curry
Dorothy Gobel
Frances Hofreiter
May Lutz
Thelma Tanner
Frances Olcott
Rutherford Scalf
Aletha Curry
Henrietta Fairweather
May Hall
Alice Karrer
Winifred Seavers
Hallie Vaughn

Fourth Grade—Miss Gladys Bradford, Teacher

Lester Cain
Robert Gause
George Webb
Richard Thompson
Irene Gore
Nettie V. Langford
Doris Silvers
W. A. DeLoach
Joe Hatch
J. G. Mathis
Edna Ditson
Gertrude Karrer
May Rowe
Kathleen Smith

Fifth Grade—Mrs. Leora Murray, Teacher

Jessie Brooker
Thelma Long
Corinne Spencer
Pearl Woodward
Charles Read
Richard Carrigan
Myrtle Disbennett
Ruth Riley
Helen Watson
Valerie Yarbrough
Theo. Jernigan
Cecil Beck

Sixth Grade—Mrs. Etta J. Beck, Teacher

Harry Copeland
Eloise Bridier
Eliza Clifton
Nellie Ferriera
Harriet Gause
Mary Belle Olcott
Gladys Vaughn
Dorothy Wilson
Zelia Bouchelle
Helene Childress
Agnes Fairweather
Dorothy Louise Fuller
Winifred Hofreiter
Lola Silvers
Carrie Webb
Lola Yarbrough

Seventh Grade—Mrs. Mattie King, Teacher

Ellen Ashton
Lavicy Lyons
Elizabeth Thompson
Vera Marshall
Rhodolphus Sheldon
Josephine Roach
Louise Langford
Marjorie Whiteside
Marcus Boyer
Walter Wilson

Eighth Grade—Mrs. Mollie G. Adams, Teacher

Louis Bouchelle
Walter Chilton
Marshall Jones
Lester Robertson
Brandt Watson
Frances Swoope
Lucy King
Lavinia Riley
Sadie Copeland
Louis Howell
Arnold Fuller
Howard Mathews
Theo. Riley
George Webster
Nellie Dutton
Ruth Chambers
Edith Newell
Reba Shattuck
Charley McAuley

High School

Whitney Hibbard
Howard Willis
Will Woodward
Ruth Courtney
Lucile Dutton
Edna Greer
Ruth Jones
Helen Read
Louise Thompson
Alta Webster
Joe Simmons
Francis Wilson
Lelia Brandt
Jeannette Gause
Lonita Lumboley
Maggie Smith
Charlotte Walker

Rev. H. A. Spencer paid a short visit to the school Tuesday.

Report cards were handed out this week. There are but two more months of school.

The faculty held its postponed meeting Monday after school with all the teachers present.

Misses Annie Pattillo and Julia Dilzer will spend the week end with friends and relatives in DeLand.

The high school is sorry that the most promising students have to be called north now instead of waiting until May but wishes of good luck go along with Joe and Donald.

Parent-Teacher Club Meets—

The regular meeting of the Parent-Teacher club will be held next Friday afternoon with the installed new officers. All members are urged to attend.

The eighth grade has decided to give up the play, "The Stars and Stripes Jubilee," selected some time ago to be given at commencement time, and another one will be selected soon.

Riley Society Meets—

The regular meeting of the Riley Literary society of the eighth grade will be held this afternoon. An interesting program will be given and a cordial invitation is extended to visitors.

Athletic Goods Arrive—

The athletic goods which were ordered last week came this week. The list included a volley ball, playground balls, shot put and vaulting pole. The track suits and other material are expected to arrive the first part of next week.

The eighth grade pupils are receiving setbacks in efforts to produce a good garden on the school grounds. Monday morning it was found that the neighbors' chickens had undertaken to scratch up the entire plot, and had succeeded pretty well. New crops have been planted.

New Pupils Enrolled—

New pupils enrolled Monday of this week were Catherine Robinson in the first grade; Mattie Mae Haddock in the second grade; Louise Carter in the fourth grade and Mary Frances Carter in the third grade. Although the enrollment at the present time is not as large as it was a few months ago, due to the fact that a number of pupils have left for northern homes, the total is nearly 350.

The athletes are coming along fine at this time. Jumping, vaulting, shot-putting and soon running will keep the boys pretty busy for a time State track meet records have been received and compared with the present marks being made by the boys and there is very little difference between the two "Lizzie" and Buz are busy on the vaulting proposition; "Peely" on the high jump; "Big 6" and "Brud" on the shot-put. Various others are putting forth good efforts to have a good track team. The state record for shot-put was missed yesterday by only a couple of feet. Why shouldn't New Smyrna have as good athletes as other cities

Audubon Society Meets—

The Audubon society of the sixth grade met in regular session last Friday with the following entertaining program given by the members:

"The Pet of the Orange Grove," Allen Smith.

"The Wounded Curlew," Lola Yarbrough.

"Bird's Enemies," Zelia Bouchelle.

"What Is to be Done with the Birds," Mrs. G. C. Beck.

These programs are always entertaining as well as instructive and visitors are assured a welcome at the meetings, which are held every week on Friday afternoon.

Departing Students—

The following students have left for their respective northern homes or moved within the past week.

First grade: Harry Dixon left yesterday for Bloomfield, Indiana.

Second grade: Evelyn Turnbull left yesterday for Philadelphia, Pa.

Third grade: Ellen Teats left Friday for Williamson, New York.

Fourth grade: Pauline White left yesterday for Columbia City, Ind.

Fifth grade: Charles Hamlin leaves

Seventh grade: Irwin Reese leaves today for Conecticut.

for Nebraska today and Fred Zigrist leaves the first of next week for his home in Ohio.

High school: Donald Schloot left for Indiana Wednesday and Joe Simmons for Kentucky Thursday. Florence Pittinger stops school today, intending to leave for New Jersey in the near future.

"LOOK OUT FOR FIFTH YEAR"

"This is the dangerpoint in marriage," says Cosmo Hamilton.

"I have written my new story, 'The Turning Point,'" says Cosmo Hamilton, famous English author and playwrite, "for the young hunbands and wives of America, and I hope all young husbands and wives will read it."

Mr. Hamilton is now over in this country looking after the production of some of his new plays, having received special furlough from army duty for this purpose. With his plays he brought several short stories for the American public, one of which, "The Turning Point," is to appear this month in Hearst's Magazine. Mr. Hamilton, himself, is particularly interested in this story because it is not entirely fiction but deals with one of the real problems of our age—marriage and divorce.

"I am hurling this story out like a hand grenade," says Mr. Hamilton, "and I hope it bursts." It is the story of a young husband who in the fifth year of marriage suddenly comes up against one of nature's danger spots. He is a very decent fellow—kind, generous, loving and loyal His wife is a charming girl, beautiful and inspired to motherhood. Yet they come to the very edge of separation and divorce. It takes a staggering surprise to open the man's eyes to his one glaring fault, which is the cause of it all—a fault, incidentally, which Mr Hamilton believes is very common among husbands.

"The Turning Point" is being published in Hearst's Magazine for April, which is on the news stand March 29th.

Thousands of acres of land in Putnam and Volusia counties, in the Lake George region, will soon be converted into a stock ranch by Dr. A. D. Rae, a Minneapolis capitalist. He has been spending several weeks in Palatka with his manager, Wallace Hull, making all preliminary arrangements for the development of this big farm, which consists of 15,000 acres, to be devoted to cattle, hogs and sheep. Blooded stock will be put on this ranch, which will be conducted upon modern lines. Dr. Rae is a great developer, and is a strong believer in Florida's future as a cattle raising state.

—x—

A little bank in Ocala has deposits of $75,000 over any previous year and gaining daily, this increase being traced directly to cattle and hogs.

LOCAL NEWS

C. E. Social Tonight

The members of the Christian Endeavor society of the Congregational church will have an interesting social in the church parlors tonight. Refreshments will be served. A cordial invitation is extended to everybody to atend.

BOTH SPECIAL ELECTIONS TO SHOW SMALL VOTES

There will be a light vote polled in the special bond election to be held next Tuesday, according to the list of qualified voters prepared by the county registration officer. This list shows only about 50 voters qualified to participate in the bond election, many who would otherwise be permitted to participate in the election being disqualified by reason of not having paid their poll taxes by the required time. Voters who are disqualified to participate in the special bond election because of not having paid their poll taxes by or before the second Saturday in March will be disqualified to participate in the special charter election to be held April 17th for th same reason.

WINTER TRAINS SOON TO BE DISCONTINUED

That the winter season of 1916-17 is drawing to a close is shown by the announcement of the Florida East Coast railroad that three of the trains which have been operated to take care of the increased tourist business of the winter season will be discontinued soon The Palm Beach Limited trains, Nos. 33 and 34, will be discontinued after this week, making the last run southward tomorrow and the last run northward Sunday. The Seaboard-Florida Limited trains, Nos. 35 and 36, will be discontinued after next week, making the last run southward April 8th and the last run northward April 9th. The New York and Florida Specials, Nos. 87 and 88, will make the last trip April 8th and 9th. The other trains will be continued, probably through the summer season.

Reception for Hotel Guests

Last Saturday Mrs. Marantette of the Ocean House, assisted by Mrs. C. W. Beckham of Toledo, Ohio, gave a reception to the hotel guests in the tea room annex. The decorations were in green and white and a delicious buffet luncheon was served. An orchestra, hidden by palms and ferns, rendered beautiful music the while. The charming hostesses were radiant in gowns of lace, and the lady guests as well were beautifully gowned. The gentlemen appeared in full dress. The occasion was the closing of the Ocean House tea room, which has had a very successful season. Among those present were Judge and Mrs. Hayes, Judge Thomas, Mr. and Mrs. F. H. Cozzens, Mr. and Mrs. Frederick Smith, Capt. and Mrs. Kennedy, Capt. Fernald, C. H. Stratton, C. W. Beckham, Paul Conkling, Misses Richards, Miss Helen Smith, Mr. Vieman.

Z. C. Chambliss of that city is sponsor for the statement that the freeze of 1895 was the basis of Ocala's present prosperity, because at that time the growers there were turned from raising citrus fruits to general farming.

Join The

"Raise Something to Eat Club"

On account of the high price of all kinds of food stuff a little garden will greatly reduce the cost of living if a small amount of time should be given each day to the garden.

Beans, Peas, Turnips, Carrots, Irish Potatoes, and Lettuce require only a small space and grow quick if a little care is given.

START RIGHT, use Mapes Fertilizer, Ferry's Garden Seeds, Keen Kutter Hoes, Rakes and Forks, Planet Jr. garden Plows and Cultivators

Come in and join this club and get full information

R. S. MALEY

New Smyrna Daytona

NEWSPAPERARCHIVE® NEWSPAPERARCHIVE®

NEW SMYRNA NEWS

Volume 4, Number 44 — NEW SMYRNA, VOLUSIA COUNTY, FLORIDA, FRIDAY, MARCH 30, 1917. — $1.50 a Year

AUTOMOBILE CRASH ON BEACH IS FATAL

NORTHERN VISITOR AT DAYTONA KILLED WHEN TWO CARS COME TOGETHER NEAR WILBUR.

One man was killed, his wife was dangerously injured and two other men were hurt in a fatal automobile collision on the beach near Wilbur last Saturday afternoon The Daytona Daily News tells the story of the accident as follows

An automobile accident occurred Saturday afternoon at about 4 00 o clock on the ocean beach near the approach of Wilbur which resulted in the death of one man possibly dangerous injuries to a woman and more or less painful injuries to two men who were occupants of the same car a Ford The other machine a Hudson was driven by Dr C E Vliet of New York a guest at the Neptune hotel at Daytona Beach who was accompanied by his wife and child and all escaped injury

The Ford car which was going south at the time contained the owner D A Cairns of Poland Maine who had with him as his guests Mr and Mrs James Connor and Ed Martin Mr Connor is the private chef of Col E P Woodbury manager of the Ridgewood hotel and Mr Martin is vegetable cook at the Ridgewood

Mr Cairns a man about 60 years of age was driving and Mr Connor was beside him on the front seat while Mrs Connor and Mr Martin were on the back seat None of them was thrown from the car by the collision but Mr Cairns was pitched forward against the steering wheel and his skull fractured by contact with the windshield Mr Cairns was taken to the Toronita hotel at Wilbur, but lived for only a few minutes after reaching the hotel

Occupants of other automobiles brought Mr and Mrs Connor and Mr Martin to this city and Mrs Connor was taken to Dr Klock s hospital where an examination showed that she was suffering from shock and more or less serious injuries about the chest Mr Connor was bruised and injured slightly about the face and Mr Martin suffered minor injuries to one of his legs

Dr Vliet it is said has been accustomed to driving an automobile for years but according to the statements of those who saw or talked with the persons who were immediately concerned in the accident of Saturday afternoon he seems on this occasion to have lost his head and to escape an incoming wave on the beach he turned his car directly into the pathway of the approaching Ford the driver of which had no opportunity to escape as he was close up to the soft sand on the right at the time and the action of the doctor was entirely unexpected It is said that had the Hudson continued its course in a straight line the two cars would have passed with a space of eight or ten feet between them

According to both Mr Connor and Martin they were going south on the beach when they met the other car coming northward They state that the driver of the touring car appeared to become confused and turned toward them and the two cars then fenced for a clear way They say that finally although Mr Cairns drew close to the soft sand on his right the two cars met in headon collision with the deplorable results already stated

Mrs Cairns is said to be bearing up well under her sudden and distressing affliction Mrs Cairns is in poor health in fact she and her husband were here on that account.

TRUCK HIT BY TRAIN CHAUFFEUR IS KILLED

The delay in the arrival of local passenger and mail train No 30 last Thursday afternoon is explained in the following from the Miami Herald of Friday morning

"L Clifford Grimes 21 years old was killed at a grade crossing accident on the dividing line between Dade and Broward counties, a short distance south of Hallandale, early yesterday morning The young man, who was driving a large motor truck at the time, sustained a fractured skull and his right leg was broken above the ankle He died at the Florida East Coast Railroad hospital about three hours after the collision The accident happened about 6 20 yesterday morning when the northbound passenger and mail train, which leaves Miami at 5 20 o'clock, was nearing the Hallandale station. Grimes who was employed by Mr Spears a contractor left Hallandale with the big Indian Motor truck for a load of rock and was crossing the track near the county line when the train came along There was a heavy fog at the time which prevented Engineer R J Holmes from seeing the truck which was struck with considerable force and dragged for some distance The engine was derailed and was turned sideways across the track and all traffic was held up until after 1 o'clock when a siding was built around the wrecked engine Conductor Harry Williams and his crew went to the head of the train after the accident and found the unconscious form of the driver, who was hurried to the hospital in this city He expired at 9.50 o'clock without regaining consciousness None of the passengers on the train were injured, although some of them were badly frightened by the sudden stop"

MORE MEN NEEDED TO FILL U. S. NAVY

APPEAL IS MADE FROM THE RECRUITING STATION FOR DISPLAY OF PATRIOTISM IN MANNING SHIPS.

The following letter to the News from Lieut H R Keller in charge of the United States naval recruiting station at Atlanta is self explanatory.

Editor New Smyrna News

Our navy today is in urgent need of 22 000 men to man its ships. In other words we are short just enough men to man 22 dreadnaughts of the Pennsylvania class our latest type of battleship When it is considered that there are at present only 60 000 men in the navy it may be realized what this shortage of men means in the way of preparedness of our fleet At this critical time in our national life it is of the utmost importance that the navy— our first line of defense —be recruited up to full strength

More men are enlisting in the navy now than ever before in the history of the country These are the young men who are an honor to themselves and their country and of whom every real American has just reason to be proud There are thousands more men just like these and the navy needs their service—not some time if we have war but NOW

The duty of filling the navy rests primarily with the citizens of this country and every American citizen who is worthy of the name should do his part in helping to man our ships Ships have been built for the defense of the country and now it is up to the people to man them There is no time to lose If the navy is called we want every unit of the fleet to go out fully manned with trained men

There is a prevalent idea among civilians that the only time to render service to your country is in time of war Also there has been so much talk to the effect that we can rise up in our might overnight and send forth an invincible navy and army that some believe it Such false ideas are to be deplored and should be dispelled at once Men for the navy must be trained before they can render their country efficient service

It is to be regretted that some parents not only use their influence to prevent their sons from enlisting but in many cases refuse to sign the age certificate required It is the patriotic privilege of parents to inculcate in their sons love of country and that his first duty is to his country and those who fail do not see their duty clearly

It is urged on all leaders of community thought to consider seriously the critical situation the imperative need of the navy the necessity to be prepared to act quickly and to cooperate with recruiting officers in putting the facts squarely before the people

No more patriotic service can be rendered than to help make the navy what is required in size

It is requested and urged that you publish all or part of this letter

Respectfully
H R KELLER
Lieut U S Navy

Rev Robert A George pastor of the Congregational church will give the last in the series of the Ober Ammergau Passion play Sunday evening This lecture will be illustrated

NEW AREA OF SEA DANGER

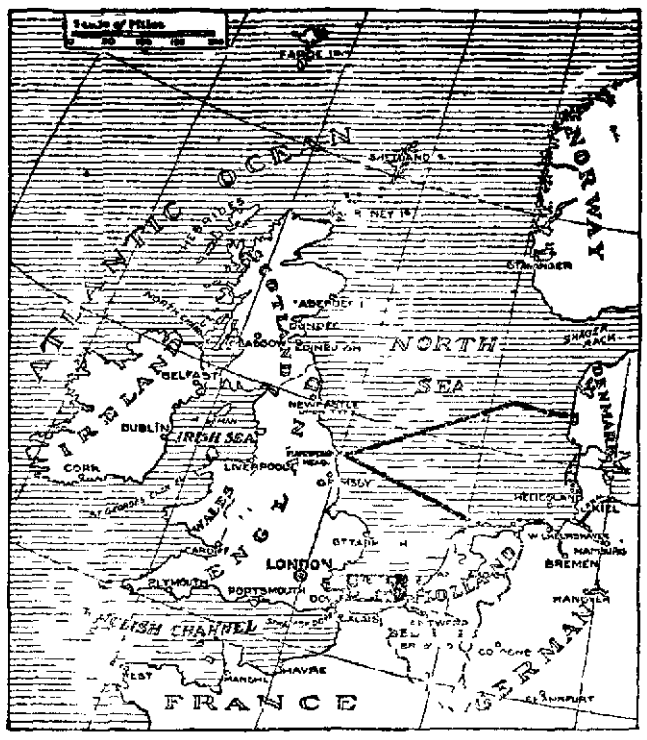

Mine area established by Great Britain to forbid entrance up German raiders and submarines New area shown by black lines

14 NAMES SUBMITTED FOR CHARTER BOARD

PETITIONS FILED WITH COUNCIL ASKING THAT NAMES BE PRINTED ON THE OFFICIAL BALLOTS

A total of 14 names of candidates for members of the proposed charter board will appear on the official ballot to be used in the special election to be held April 17th for the purpose of selecting five men to prepare a new charter for the city of New Smyrna Three petitions have been presented to the city council asking that names be printed on the official ballot

The first petition was presented to the council last week and asked that the names of J J Birch T L Howell D C Silvers W P Wilkinson and A M Yarbrough be printed on the ballots to be members of the proposed charter board Another petition asked that the names of W C Chowning W L Gause M A Galbreath H C Philips and S M Jones be printed on the ballots and still another petition carried the names of B H Wilson W C Chowning H C Philips W L Riley O B Griggs and F W Sams

The provision of the state law under which the selection of a charter board is asked says that this board shall consist of five qualified voters of the city and from this list of names the voters must select five to prepare the new charter

The charter board has power to prepare any kind of a charter which they believe will serve the best interests of the city, and this charter must be submitted to the people for adoption or rejection No instructions are given the charter board but general sentiment of the people should be followed in the preparation of the new charter

SPECIAL ELECTION ON BONDS NEXT TUESDAY

PROPERTY OWNERS TO VOTE ON QUESTION OF ISSUING $10 000 BONDS TO COMPLETE WATERWORKS

The special election to determine whether the city shall issue additional bonds to the amount of $10 000 for the purpose of completing the municipal waterworks system will be held next Tuesday and the property owners will vote on ratifying or rejecting the decision of the council to issue the bonds to purchase the necessary pipe to bring the water from the new well site west of the city to the elevated tank and have it distributed through the mains of the municipal system

It is generally conceded that the bond issue will be carried and as a business proposition the people of this city can not afford to turn the issue down The municipal water works system is completed and ready to become a source of revenue to the city if good water can be distributed through the mains In its present condition it is a heavy burden on the taxpayers and will continue to be such a burden until fully paid for unless it can be made to produce a revenue to help pay for itself

The supply of water in the new city well west of the city is said to be perfectly pure and tests made by the state board of health show it to be the best water to be found anywhere along the East Coast With this water distributed through the mains of the waterworks system New Smyrna will have a substantial asset and the waterworks system will produce a continuous revenue for the city

Even property owners who are opposed to issuing more bonds for the city realize that this additional expenditure is necessary to complete the system

The qualifications for voters to participate in the bond election require that taxes must be paid on real and personal property and that poll taxes must have been paid by or before March 10th

SERVICES FOR

HOLY WEEK

Male Quartette Each Evening
7 30 P M

MONDAY, APRIL 2—Congregational Church
Sermon H A SPENCER

TUESDAY, APRIL 3—M E Church, South
Sermon R A GEORGE

WED., APRIL 4—Congregational Church
Sermon L D MOORE

THURSDAY, APRIL 5—Trinity M E Church
Sermon H A SPENCER
Holy Communion

FRIDAY, APRIL 6—M. E. Church, South
Sermon L D MOORE

EASTER DAY

6 30 A M —Praise and Prayer Service in the Cathedral Oaks Park

Special Services in the Churches at the Usual Hours

FARMERS' MEETING TOMORROW NIGHT

NATIONAL ORGANIZER OF FARMERS' UNION WILL ADDRESS GATHERING TO BE HELD IN DOHN'S HALL

For the purpose of explaining to the farmers and all others interested in the success and progress of the farmers in this section what are the purposes and objects of the Farmers' Educational and Cooperative Union Hon Lucian M Rhodes national organizer for the union will address the farmers and all others interested at Dohn s hall tomorrow, Saturday, night beginning at 7 30 o'clock A general invitation is extended to everybody to attend this meeting

Mr Rhodes is a fluent and interesting speaker and will have some very interesting things to say concerning the problems which are facing the farmers of this section today He has made a thorough study of the needs of the farmers and handles his subject in a way which shows he knows what he is talking about He has been in this work for the last eight years and since being in the field he has had flattering offers to enter other lines but has refused them for the reason that he started out to make the Farmers Educational and Cooperative Union a success and he is sticking to his purpose Mr Rhodes has made himself familiar with statistics in all lines and uses them very forcibly in comparing the condition of the farmer with other occupations He claims that the farmers earn only 27 cents per capita in the United States that the farmers in Denmark were failures until they organized that the same was true in Germany and other countries and that the farmers in this country are compelled to organize to get best results

There is but one local of the farmers union in Volusia county made up of the farmers in the Briggsville section and an effort will be made to get the farmers in all sections of the county interested in the subject and form a county organization

It is through the efforts of the local at Briggsville that Mr Rhodes has been induced to come here to explain to the people the real purposes and objects of the farmers union

F E C FEARS PLOT TO BLOW UP EXTENSION

Reports from Miami recently state that alarming rumors to the effect that the Long Key extension of the Florida East Coast railroad was to be blown up caused the company to request that a squad of militia from Company M of the Florida National guard be detailed to patrol the costly concrete causeway south of Marathon and in accordance with the request Capt Wigginton ordered 12 men of his company to proceed at once to Marathon and take up guard duty for the protection of the extension

The squad left Miami for Marathon Tuesday afternoon and went on patrol duty there Wednesday morning and will work in conjunction with special detectives and a private patrol force employed by the Florida East Coast company

Several strangers have been in the vicinity of Marathon within the last week and their actions aroused not only suspicion but alarm Fear that there was a plot on foot to blow up the extension was the natural result and the company decided to take every possible precaution to prevent such a disaster

Marathon is 110 miles south of Miami and 58 miles north of Key West There is a large railroad camp at Marathon and the members of Company M will live at the camp If the squad of 12 men detailed is not sufficient to properly patrol the extension other members of the company will be ordered there

C H Stratton started yesterday on the return trip to his home at Sullivan, Indiana

NATION-WIDE SEARCH FOR FORMER CASHIER

DETECTIVE AGENCIES TRYING TO LOCATE W. E. SULLIVAN, WHO LEFT DAYTONA AFTER BANK ROBBERY

The Daytona Daily News of Monday says

That W E Sullivan former vice president and cashier of the First National bank which on the night of February 26 was robbed of approximately $39 000 in currency and unregistered bonds to an amount of over $20 000 can enlighten the directors of the institution on several matters, is the belief of detectives of the Pinkerton and Burns agencies who have commenced on a nation wide search for the missing man

Mr Sullivan tendered his resignation to the board of directors on the afternoon of March 15 and while that body was still in session Mr Sullivan left the city having his son take him in his automobile to a point in Holly Hill

According to the boy Sullivan told him that he wanted to make some investigation on his own accord He told the boy to take the automobile to an old barn on the Spaulding place at Blake which Sullivan owns and leave it there When detectives questioned the boy he gave them this information and on going to the barn a couple of days later the automobile was found there

The Pinkerton Detective agency represents the burglary insurance companies which carried policies of $20 000 on the First National bank the Burns agency represents that liability company with which Sullivan was personally bonded The interest of the two companies are diametrically opposed If Sullivan had anything to do with the bank robbery the burglary insurance companies would not be liable and the personal liability company would be liable to the bank for the amount of the face of the policy On the other hand if Sullivan had nothing to do with the robbery the personal liability company would be under no obligations to the bank as the burglary insurance company would be obliged to bear the loss

Detectives it is said have learned that neither the burglar alarm system nor the time lock were in working condition the night of the robbery The time lock was missing and detectives point out that whoever took this piece of mechanism must have done so with a view to concealing the fact that the lock was not set No formal charge has as yet been made against Sullivan but the detectives feel that his presence might be able to explain some of the tangle of evidence that is piling up against him of a circumstantial nature in connection with the missing currency and securities

R J BOLES DIES ON F E C RAILROAD TRAIN

Richard J Boles 74 years of age well known in connection with his immense holdings of Everglades lands died on train No 36 Florida East Coast railroad Sunday morning while enroute to Jacksonville from West Palm Beach where he had been on a business trip

Mr Bolles was stricken ill at 1 o clock and died just before the train reached Titusville Members of the Boston National league baseball team enroute to Macon from Miami who were in Mr Bolles sleeper worked over him energetically to stave off death but his advanced age was against him in his final fight or life Apoplexy is believed to have caused his death

The body was taken on to Jacksonville arriving there at 8 50 o'clock

Mr Bolles was born in New York City August 1 1843 and had a picturesque and varied career in the world of finance and business During his long life it is said he made and lost several fortunes In the early sixties he became a member of the New York Stock Exchange holding his seat in that body for many years At one time he owned in Colorado what was said to be the richest silver mine in the world his holdings there netting him $6 000 000

He came to Florida in December, 1909, and invested heavily in Everglades lands Since that time he had made his home principally in Jacksonville The deceased is survived by one sister, who lives in New York, and a niece and a nephew in Canada.

Mr Bolles was well known throughout the country, as he had business connections in many states

NEWSPAPER ARCHIVE®
NEWSPAPER ARCHIVE®

(Continued from last week)

CHAPTER XXII.

And Tomorrow, and Tomorrow.

THEY carried him into the house and bore him upstairs and laid him, quiet now and almost pulseless upon the bed. They stood there dumfounded at the bedside until Miss Sarah, reentering the room coolly ordered them from undertoot and sent them back downstairs. And it is that their unprotesting obedience was of greater assistance than their hands could have been. But when, after one glance at the girl's stricken face, she turned the next instant to dismiss Barbara for once Miss Sarah's will alone proved insufficient. The girl refused point blank to go.

'He half undressed me and put me to bed.' Barbara flung back in reply to the spinster's final objection, 'and if that did not shock you surely my staying now need not!'

The refusal itself brought a glint to the elder woman's eyes, and the phrasing thereof a flush to her cheeks, but she wasted no more words in what she knew to be useless argument. And though the girl grew sick and sicker still while Miss Sarah cut away the sodden shirt and starched with competent skill to cleanse the wound, the latter let her remain and hold a basin of antiseptic and replenish it when necessary.

Miss Sarah knew what to do and she worked with unhurried thoroughness. They had sent for the doctor and after ages had passed for the girl maddeningly cool and unruffled he arrived. But his first words, too, were an order that she leave the room, and unable to combat his professional bleakness, meekly she had to obey. Little and wholly hopeless she stole downstairs.

Caleb and her father were confronting each other before the fireplace when she reached the lower floor, but the queer note of restraint in their voices meant nothing to her, until she heard her father cry out in sudden anguish.

"Cal," he cried. "Cal, you don't think I was a party to this attempt at murder?"

Then, at Caleb's reply, which went hurtling back at him, the girl was crouching, white and still, and clutching at the stair rail.

"Party! Attempt! Because you did not pull the trigger are you any the less guilty?"

"Do you believe that I would murder the man my girl loves?" Dexter Allison moaned now.

Barbara gasped at the deadly anger which crossed Caleb Hunter's face. Caleb had lifted a hand in righteous accusation.

"You have dealt in crookedness," he thundered. "You have thrived on cunning. And, being a law unto yourself in this country, you have gone unpunished until now. You aided and abetted a vicious and unscrupulous scoundrel in his villainy and now you have looked upon the result of your works. Law has never touched you, sir—reprisal has passed you by. But by God, sir, I warn you that if that boy dies—if he dies—I shall see that you meet me at thirty paces the next morning. And I shall not miss—I shall be your law!"

They had been friends for close to forty years, yet they were worse than strangers now. Dexter Allison could not answer. He could not speak aloud. Caleb's finger had swung toward the door in a gesture unmistakable. Allison turned, and ghastly of face met the eyes of his daughter.

"Barbara," he appealed to her frantically. "Baby."

But she shrank, a huddled heap of misery, away from him.

"You—too?" she whispered. "You? And then dully, "And you're my father!"

The shoulders beneath the garish plaid rose and fell painfully. This then was the moment which he feared. He gulped aloud and hung his head and turned his feet toward home. Barbara rose after he had gone and crept into a chair.

One after another they tried to persuade the girl to rest. Miriam came and talked to her, and Caleb and even Miss Sarah passing through the room stopped to urge her again to go to bed. But she met them all with the same wordless refusal. She was waiting for him when the doctor, descending in the morning, tried to combine diplomatically, praise for what she had done with disapproval of her obstinacy.

"My dear child, this insubordination will help no one," he said, "and it may end in your collapse at just the moment when you are needed most."

"Will he live?" was all she would say. "Will he live?"

And before such hopelessness the doctor could not lie.

"He is hard hit and very, very weak," he had to admit. "The shock is great and the tissue damage—unpromising. It is far worse than I expected, but he is still alive, and most men would have been already dead. And his vitality is a marvel even to me."

He might have comforted her, but with no other statement could he have told the truth. He failed also in his effort to persuade her to go to bed. He had breakfast with Caleb, and she refused to eat. And she was still there in her chair, asking only to be let alone, when Gray Devereux and Pat Joe arrived. She rose and ran to meet the latter, but the doctor, who knew how many such situations the judge's river man had weathered, summoned him immediately, and Barbara had to wait an hour before Joe came back downstairs. By the lapels of his coat she clung to him then.

"He's mighty sick," reluctantly Joe too told the truth.

'The doctor said that it was worse than he expected,' she droned. 'They sent me away, but if he isn't going to live I won't let them keep me from him.'

Joe's sympathy was unspoiled by professionalism.

'Sick is one thing,—his confidence was almost convincing,—and dying is another. And— Shucks! I won't going to let no book taught medico worry me yet! Men get well because they are bound to get well, or they die because it's their time to die—and he's got too much to live for now!'

Her hopeless face made deception impossible, but Joe comforted her just the same. He persuaded her to eat with him and when he found that his conversation made the waiting easier for her he waxed quite garrulous.

"Why, he's been hurt almost as bad as this once before," he rambled on, "but he's still alive, ain't he?"

The girl's eyes livened at that.

"Once down on the island, he mixed in an affair in which most men would not have meddled. And he got it from behind that time, too, only it was with a knife."

"He never told me," murmured the girl.

"It ain't likely he would," the other stated with finality. "It was over a woman, and not a particularly pretty story, any way you look at it."

Her dark eyes widened. She bit her lip. It came to her how little of his life she had shared.

"Oh!" she barely breathed. And again, falteringly, "Oh!"

From that halting monosyllable Joe judged that something was amiss. Observation had never been a slow or painful process of concentration with him.

"He didn't even know who she was. He'd never seen her before," quickly he put her right. 'She was just a public dancer, that was all. But a man—mistreated her, and Steve, he just interfered.—

Indeed, Joe had found the way to comfort her and still tell the truth, even though he found it foolishly difficult to swallow food and watch at the same time the warmth which his words kindled. So for an hour he lingered at table and told her many things concerning the man she loved which she would never have learned from his own lips. And it was Joe's jocularity which in the end subdued her rebel spirit. She yielded at last and promised to go home and rest, but only after he had promised, first, in a fashion which could leave no doubt in her heart that he would come for her if things grew worse.

Before she left him that morning she told Joe of Big Louie, whom she had had to leave in the road, but he interrupted her before she could finish. They had already found Big Louie. Then she gave him the note which she had discovered crushed under Steve's body. Thus Joe scanned ferociously, he flashed a strange glance at her from bleached blue eyes.

'Some one traced your name,' he put into words the first thought that had been hers. 'Some one who had your signature to copy.'

She nodded whitely, in horror. Joe folded the paper and tucked it into a pocket.

'We can touch nobody,' he averred regretfully, 'unless we catch Harrigan.'

Caleb himself took Barbara home and on the way across the lawn she giggled suddenly at the funny way in which the distance seemed to increase and then lessen between her eyes and her feet. The ground persisted in rising to meet her, she said, until she had to cling to Caleb's arm. And the outer steps proved difficult to negotiate. But at the sight of her father sunk in silence upon his desk in the ground floor office' she drew her hand from the crook of Caleb's arm and went swiftly across to him.

'Barbara,' he besought her broken, 'the moment her cheek touched his, 'you mustn't believe that I'—

She hushed him with gentle fingers laid upon his lips.

'I have been a very foolish and hysterical child,' she said. 'I'll try to behave more like a woman now. And you and Uncle Cal have been only—absurd!'

She had to laugh again at the behavior of her feet as she climbed upstairs, but her head seemed steady enough. It was only after she had reached her own room that she complained querulously of the failing lights. Miriam had to help Cecile undress and put her to bed.

On the floor below her father had turned again to his desk, his head bowed under his arms. And total breakdown was imminent for Dexter Allison when a hand touched awkwardly his shoulder. He looked up heavily to meet this time the eyes of Caleb Hunter. Caleb stuttered furiously at first, for sentimentality shamed him. Then a happy thought showed the way.

'Dexter, I scented a few sprigs of very superior mint yesterday.' He made of it a ceremonial. 'Do you think you would—care to join me, sir?'

They had been friends for close to forty years, not because of common tastes, but in spite of innate dissimilarity. Dexter came to his feet. He reached out and crushed the other man's hand within his soft, white fingers. Nor was his reply quite according to formula.

'I don't mind if I do, Cal,' he accepted heartily. 'I think God I don't mind it a lot!'

Arm in arm they recrossed to the white columned house. And they kept step each to the other throughout the hours of suspense that followed, finding a potent though uncomfortable assurance in such companionship.

Delirium came again upon the sick man who lay in the room which Miss Sarah had always kept waiting for him. Fever strode upon him while the girl who had brought him home slept in complete exhaustion. At times Steve lay quiescent, only muttering fitfully, the next moment he called crisply to Pat Joe—he fought for his judge—and he tried to exert every atom of muscle to hold him down. And always he spoke, and first last and always with a pleasant gentleness that left Miss Sarah on the verge of collapse. But he continued to live, and with the coming of the second dawn suddenly he was no longer delirious. Stephen O'Mara opened his eyes and gazed feebly but very understandingly into the eyes of Pat Joe who was watching at that moment.

Joe tried to hush him, but he would talk a little.

'I know,' he pronounced each word with calculated effort. 'I have been very sick, and I must not waste my strength. But I have to be clear, first, on one point. Have I dreamed it, Joe, or—or did she bring me home?'

With his voice alone, when all else seemed failing, Joe had kept his friend alive. The doctor believed it. Miss Sarah knew it to be so. And first of all Joe had to voice his thankfulness for it was an explosive thing.

"Didn't I tell her so?" he demanded in his whining tenor. "Didn't I say so, all along? And I let that doctor worry me, just because he's got a diploma in a frame, hanging on his wall!"

Then he answered Steve's question.

"She found you," he said. "She brought you home."

A long time the sick man lay and pondered. And finally he found it possible to smile.

"I have not cared whether I lived or died," he said in little more than a whisper. 'All along I have seemed to know how near I was—to going across, and I have been near to quitting—at times. For I was happier than I'd ever dared let myself be, before—and then with the first shot that dropped Big Louie I knew'— He shook his head still smiling vaguely. "I have not wanted to live but I am looking at things—more like a man now. You need not worry any longer, Joe. I'll sleep a little while I think, and then I'll put my mind hard on getting well when I awake."

That marked the end of delirium and with sleep which came almost while he was talking, the fever began to abate. He put his mind on getting well—when he awoke twelve hours later. Strength was flowing in a steady tide back into his body long before his fighting forces would admit her weight. For she had squandered her endurance without counting the cost, and she paid the full penalty. She lay three days and three nights raging at her weakness before she could get up at all, and even then Cecile, her little maid, clucked disapprovingly at the dark circles beneath her eyes.

Joe was several days absent on that errand which had all but emptied the seething town of men. He returned the same day Barbara was thought again forced to admit that Harrigan and Fallon and Shayne had won clear. And there was nothing left to the disgruntled groups which struggled in behind him save idle and heated conjecture. Some said that they must have managed to cross the border, others maintained that they had found sanctuary in the lumber camps of the lake country to the west, but no matter which guess was right the net result stood unchanged. For it is upon the one who runs away that the blame is always laid, and Archibald Wickersham knew fully as well as did Caleb and Allison and Pat Joe that without Harrigan they could not hope to touch him. Harrigan had disappeared from the ken of men, and Wickersham delayed only until his departure could no longer be construed as flight. Then one evening modestly he boarded a train.

After she had rested Barbara proved almost humbly amenable to reason until it was best for her to go to him she would wait as patiently as she was able.

Miss Sarah ordered a week of un-

"Say that I am still—half boy—to you!"

broken quiet as best for sick patient and nurse, and not Barbara proved the difficult one to manage during that period. For with returning strength there came to him recollection of many things which required his attention. He fretted over his work, he swore humorously at Pat Joe, who coming to make daily reports, as soon as Miss Sarah realized that the good in such visits far exceeded the benefits of sleep and solitude, issued his edict that they had accomplished much unhampered as they were by carping authority.

But he lay and brooded no humor in his eye when he was left alone. Pat Joe had issued him that she had brought him here, but Pat Joe, who was ever loyal to intrigue, had told him no more than that. His efforts at entertainment were only the more spontaneous those days because of the sadness of his friend's face. And then the fourth day that Joe raised him against the pillows so that he might watch a string of flatcars high piled with logs roll into the yards they let her go to him.

Steve was listening to the shrill salute of the whistle which he knew was McLean's pean of victory, he was smiling a little wistfully over the memory which with McLean always recurred to him when he turned and saw her standing on the threshold. She had come on diffident mouselike feet. She was watching him. And before he believed it really was she Barbara faltered his name.

"Steve!"

It was only a wisp of a sound—an aching, throbbing bit of tenderness lighter even than the breath that bore it.

"Steve!" she breathed again.

But thereupon, with a headlong little rush that scattered apoots of bandages and rolls of lint and set the bottles upon his table jingling dangerously, she flew to him and came, somehow, into his arms.

They had not told him—at first he could not speak. Dumbly he sat, his face bowed upon that brown head pillowed in his arms. She had told herself that she was a woman now—yet her first words were all girl.

"'Tell me just once that I'm pretty,' she quavered. "'Say that I am still—half boy—to you!'"

His tongue unsteadied with joy, he told her again, as he had told her on that other day, and, watching the old, old wonder of her grow in his eyes, she listened as though she were taking the words, one by one, from his lips. But there was nothing boyish in the crooked little arch of her mouth—nothing boyish in the depths of her dark and brimming eyes. She remembered his wincing shoulder then. Her arms crept higher about his neck. And now her face was uplifted, and there was no more need for words.

Afterward when they spoke of Big Louie she loved him more for the sorrow which he did not try to hide. From Pat Joe he had already learned of Big Louie's last dereliction. Out of a deeper silence Steve spoke gravely—an epitaph for the man to whom he had been unfailingly kind.

'Most any kind of a failure can live,' he said, 'but it takes a man—to smile and die.'

(To be continued.)

LOW TIDES ON THE BEACH

Afternoon and forenoon tides come at approximatly the same hour and minute

Day	De	Jan	Feb	Mar	Apr
1	6 37	7 35	9 06	7 34	8 51
2	[illegible]	8 [illegible]	10 01	8 33	9 41
3	8 01	9 37	10 58	9 31	10 30
4	9 07	10 30	11 47	10 24	11 17
5	10 03	11 25	12 31	11 14	11 57
6	10 [illegible]	12 16	1 07	11 58	12 37
7	11 18	12 56	1 46	12 38	1 11
8	12 11	1 37	2 20	1 14	1 41
9	1 17	2 14	2 50	1 47	2 24
10	1 56	2 46	3 23	2 20	2 [illegible]
11	2 35	3 21	3 57	2 51	3 41
12	3 12	3 54	4 31	3 27	4 34
13	3 49	4 33	5 20	4 04	5 37
14	4 29	5 12	6 15	4 51	6 34
15	5 1[illegible]	6 02	7 17	5 50	7 11
16	5 59	6 47	8 22	6 55	8 4[illegible]
17	6 [illegible]	7 48	9 27	8 00	9 40
18	7 29	8 50	10 20	9 05	10 32
19	8 22	9 51	11 28	10 06	11 2[illegible]
20	9 11	10 50	12 22	11 01	12 17
21	10 17	11 39	1 10	11 [illegible]	1 05
22	11 11	12 44	1 54	12 46	1 46
23	12 09	1 33	2 42	1 38	2 28
24	1 01	2 21	3 24	2 16	3 11
25	1 52	3 07	4 12	2 [illegible]	3 58
26	2 40	3 44	4 58	3 42	4 45
27	3 28	4 40	5 54	4 28	5 28
28	4 19	5 34	6 34	5 1[illegible]	6 21
29	5 09	6 09		6 14	7 15
30	6 07	7 09		6 59	8 06
31	6 37	8 08		7 55	

DR. R. R. NIBLACK
Physician and Surgeon

Office — Fidelity Bank Bldg
Residence — The Palms

SETTLING ACCOUNTS.

People Are Now Paying Up at Shorter Intervals Than Formerly.

Business men are agreed that a very noticeable change has come about in the past five years in the matter of paying accounts. While that length of time ago yearly settlements were the rule, settlements at much shorter periods are now getting to be the fashion. Just what has brought this about is hard to say. Possibly there are a number of things which have worked together to bring about this good result. Of course, years ago, before this country began raising stock there was but about one time in each year when a farmer had any money. Consequently no one else had any except at that time. Now, with creameries paying off every two weeks and with live stock marketed any time during the year money flows far more evenly.

Then too banks are coming to be far more generally used than before which accounts for an evener flow of money. The farmer borrows money to tide him over till he sells something rather than stand off his creditors as long as he formerly did.

A number of younger men have gone into various businesses of late years most of them without sufficient capital to enable them to carry accounts long. They were therefore compelled to make frequent collections and that might be said to have started the habit of paying up all around.

Automobiles, which are alternatively blamed and credited for almost every thing, may be said to have had something to do with the matter of credits. Automobile accessories run into money very fast and garages, being of comparatively modern creation, started out at once to keep book accounts down. The interest therefore was elected at the start to pay up his account bill frequently. This helped along other lines of business as well.

Many lines of business make monthly collections the rule and it is claimed by every one to be the best plan all round.—Osage (Ia.) Press-Journal.

THE THRIFT CAMPAIGN.

Are You Doing Your Share to Make It a Big Success?

The greatest thrift movement in the history of this country now appears to be making considerable headway. The American Savings Bank association is giving much time and energy to this thrift campaign and offering especial encouragement to the new depositor of small sums. Women, children and young wage earners are being particularly sought as depositors by banks all over the country. Parents are urged to start small bank accounts for their children, to teach them thrift, since the habit of saving does more than build up a bank account; it builds character and credit and the child of today may be glad ten or fifteen years hence to have the reputation of being thrifty and substantial.

The man without money—at least a few hundred dollars—is not likely to be regarded as of great consequence by his fellows. Money is not everything nor even the thing to be most desired. Good health and good character are more to be desired than great riches. But money bears a close relation to almost everything worth while. It is therefore important to train children in ways of thrift, and nothing gives a child more of a sense of importance than a bank account in his own name.

Such an account is good for the woman in the home too. Many wives feel hopelessly and even rather resentfully dependent on their husbands. A savings bank account in her own name not only cures many a woman of extravagance and unbusinesslike methods of conducting her household, but gives her a feeling of independence and self respect that makes the whole atmosphere of her home happier.—Exchange.

Paper Napkins For Dinner.

Custom has much to do with what is called "good form." I dined recently at the home of a very wealthy man worth many millions (not made in "war babies") where the best form always rules. The napkins were of Japanese paper. They were very large and fine, but the innovation surprised me until on subsequent inquiry at one of the best Manhattan shops I learned that use of the paper napkin is quite proper and likely to become universal—only for dinner.—Julius Chambers in Brooklyn Eagle.

Still Interfering.

George Batey of the Houston Post notes that "a New York redhead is suing a druggist for $5,000 damages because of peroxide he sold her ruined 'her crown of glory' and makes this comment:

It is bad enough when tawny maned girls use peroxide. For a redhead to vandalize her topknot in any such way as that ought to be against the law, and no well regulated widow would think of doing so.

Betting on a Sure Thing.

Mrs. Dorcas—The women are determined on dress reform and sooner or later will devise a costume that is just right. Dorcas—I'll bet you it won't stay in style more than a couple of months.—Life.

Wasted Land.

The department of agriculture finds that only 209 rods of untrimmed hedge waste an acre of land, whereas for the same expenditure of land one can run 473 rods of barbed wire fence.

Ready to Help.

Pedestrian—Do you go to school, my little man? Urchin—Sure! What is it yer want to know?—Boston Transcript.

Happiness does not consist in things so much as in thoughts.

RUB OUT PAIN
with good oil liniment. That's the surest way to stop them. The best rubbing liniment is
MUSTANG LINIMENT
Good for the Ailments of
Horses, Mules, Cattle, Etc.
Good for your own Aches,
Pains, Rheumatism, Sprains, Cuts, Burns, Etc.
25c. 50c $1. At all Dealers.

H. C. COLEE
BLACKSMITH and WHEELRIGHT
New Smyrna Florida

SPRING TERM REVIEW COURSE
April 2—June 1, 1917
Write for Catalogue and Full Information
JOHN B STETSON UNIVERSITY
DeLand, Florida

F. W. Hatch G. W. Brown &Co
TWIN ISLAND NURSERIES
HATCH, BROWN & CO., Props.
New Smyrna, Florida.

Ask Your Grocer For
CHEEK-NEAL'S COFFEES
Best By Every Test

ZIPPERER & PATCH
Livery, Feed and Sale
STABLE
Baggage Transfer
Agents for
COLUMBUS WAGONS
A Carload in Stock
Quick Service Guaranteed
ZIPPERER & PATCH

M. B. FIVEASH
CONTRACTOR AND BUILDER
New Smyrna, Florida

Piano Tuning, Voicing and Regulating
R. S. BUSHNELL,
DeLand
Drop a line to DeLand

Fire Insurance
H. I. HAMILTON
News Office

NEWSPAPERARCHIVE® NEWSPAPERARCHIVE®

REAL ESTATE DEALS ALL OVER THE COUNTY

WARRANTY DEEDS AND OTHER INSTRUMENTS RECORDED IN OFFICE OF CLERK TO THE CIRCUIT COURT

DELAND, Mar. 27.—The following instruments affecting property in Volusia county have been recorded in the office of the clerk of the circuit court during the last week:

Warranty Deeds

John F Morrissey and Marie J Morrissey to William H Petersohn, the N 45 ft of lot 6, blk 25, Daytona Beach.

L Z Burdick and Eva E Burdick to William H Petersohn, lot 12, blk 7, W W Marshall's sub, Daytona Beach.

Emma L Pierce and Seth A Pierce to George Allen, lot 6, Ridgewood Park, Kingston.

C M Waterman and Frances A Waterman to Edson E Atwood, the W 68 ft of the E 178 ft of lot 6, and the W 20 ft of the E 178 ft of the N½ of lot 5, blk 10, Daytona.

Charles D Gum and Ella Gum to J G Bearden, E E Bell and Miller S Bell, the N½ of the NW¼ of the SW¼ of the NW¼, sec 32, twp 17 S R 30 E.

Edwin J Gum to J G Bearden, E E Bell and Miller S Bell the N¾ of the NE¼ of the NE¼, 31-17-30, and the NW¼ of the NW¼, 32-17-30.

W T Mauck and Jennie Mauck to F M Russell, the E 40 ft of the N 125 ft of lot 14, blk 51, Mason & Coleman's add to Daytona.

W L Cooper Sr and Mary Cooper to C L Berge, lot 17, W L Cooper's sub of lot 3, blk 1, sub of Robert Walker grant, sec 55-17-34.

W E Sullivan and Alice D Sullivan to Ella F Courvoisier, lot 5, blk 16, Daytona.

W E Sullivan and Alice D Sullivan to John J Randall, the N 80 ft of lot 2, except the E 225 ft, and all of lots 3, 4, blk 16, Daytona.

R A Rasco and Edna Rasco to A T Pattillo, the SW¼ of the SE¼ of the NE¼, sec 6-17-30.

Aaron Guess and Mary Jane Guess to C M Guess, the N 5 32 chs of the NE¼ of the SW¼, 15-15-28.

C M Guess and Lois Guess to Aaron Guess lot 6, sub of the SE¼ of the NE¼, 15-15-28.

Samuel M Kinder and Rhoda Kinder to Fred Lohman, lot 34, Mendall's homestead, and the N 50 ft of lot 31.

J W Smock and Ella J Smock to S D Wiggins, lot R of the sub of blk 9, Howry's add to DeLand.

Trumbo Dredging Co to E A Lapp, the following described property at Orange Island Place: lots 2, 3, 4, 5, 6, 7, 10, 11, 12, 13, 14, 15, blk 1; lots 1, 2, 3, 4, 5, 6, 7, 9, blk 2; lots 1, 2, 3 4, 5, blk 3; said Orange Island Place being a sub of blks 1 and 2, George E Coleman's add to Daytona.

Virginia E Williamson and A Williamson to Henry Alexander, a portion of lot 8, blk 11, Kingston.

Archie Ginzkey and Horatio Edward Reynolds to E E Burleigh and Helen E Burleigh, a portion of lot 34, Rowlader's 2nd add to Daytona.

Indian Springs Land Co to Louis Brija, tract 12, blk 1, 4-18-32.

Clark Richardson and Cora Richadson to Mary A V Mahon, lot 6, Rowlader's 2nd add to Daytona.

The Harbor Point Land Co to J L Bailey and J A Bailey, lots 5, 6, 7, 8, 9 and 10, blk 6, Harbor Point.

Florida Land & Settlement Co to William A Hayes, the NE¼ of the SE¼, 34-19-33.

Alice E Barker to Margaret J Green, a part of lot 1, blk 6, Daytona.

Martha Myers to Henry E Bradley, lot 2, blk 19, Orange City.

Benjamin Mason and Lola E Mason to William Rowe, lot 3, blk 16, Mason & Carswell's sub to Holly Hill.

J A Bostrom to Major Nicholas, lot 11, blk 1, Bostrom's sub of lots 14 and 25, blk 2, H P Hard purchase of the Thomas Fitch grant.

St Johns Development Co to Frank J Martin, the SW¼ of the NW¼ of the SE¼, 11-13-29.

Robert T McElroy and Lula McElroy to George J Park, lots 6 and 7, blk A, and lots 5 and 6, blk C, American Land Co's sub of the S 900 acres of the Addison grant, being a part of 40-13-32; also 37-14-32.

W E Sullivan and Alice D Sullivan to J Fitch Walker, lots 1 and 2, blk 2, Lyman Murdock's sub in Holly Hill.

D B Paxton and Mary E Paxton to Heyward A Paxton, lots 5, 6, 7, 14, 15, Paxton's sub of Sams' add to New Smyrna

Frances A Harris and W J Harris to William A Ladd, lot 1, and the N 25 ft of lot 2, blk 10, Winnimesett Park

Abraham M Patterson and Eliza Patterson to Lillie L Williams, all that part of blk 62, Lake Helen, lying S and W of the county road.

Jacob Espedahl and Martha A Espedahl to Francis R Murray, lot 10, blk 35, Seabreeze.

Sidney L deGrom and Martha deGrom to Fred C Merkle, the S½ of lots B and Ba, sub of river lot 13, Ormond.

L J Clement and Ella J Clement to Everett E Salisbary and Mary E Salisbary, the S 74 ft of lot 5, blk 3, Howry's add to Deland.

Axel Hagstrom and Mary J Hagstrom to G L Hagstrom, E½ of N½ of the SW¼ of the SE¼ 1-15-28; also the E½ of the W½ of the NW¼ of the SE¼ 1-15-28.

James Dougherty and Mathilda Dougherty to Clyde Dougherty, lot 36, as per plat of the Dougherty sub of the Moses E Levy grant, 37-16-30.

Samuel L Hill and Mira Hill to James Davies, lot 11, blk 1, Mason & Carswell's sub of Holly Hill; also a right of way across the S end of lot 19, blk 1, Mason & Carswell's sub of Holly Hill.

Brit Peterson and Frank Muishew to George W Peterson, the SW¼ of the NW¼ 15-15-28.

A F Hutchinson to John W Whitlock, lot 10, Emma L Pierce sub of a portion of lot 6, blk 2, George E Coleman's add to Daytona.

Charles H Van Auken and Laura Van Auken to F A Rollins, beginning on the range line, 1320 ft S of the SE corner of 15-28-28 and 29; thence run W parallel to the s line of twp 15, 1120 ft; thence run S 880 ft; thence E 1120 ft; thence N on the range line 880 ft to the place of beginning.

J E Pell and Mattie Pell to Volusia county, a 30 ft right of way through the SW¼ of the S½ of the NW¼ of sec 32 twp 18, at a point lying 1345 ft S of the NW cor of said SW¼ of the S½ of the NW¼ of sec 32 twp 18, and running thence through said lands to a point 791.5 ft E of the NW cor of said SW¼ of the S½ of the NW¼ of sec 32 twp 18, the length of said right of way being 1470 ft.

James M Cozart to Clarendon Hotel Co, lot 3, blk 57, Mason & Coleman's sub of the Harriet tract.

Elmira Hendricks to Laurence Thompson, lots 7 and 8, blk 2, Clark's sub of lots 2 and 3, blk 25, Daytona.

Paul A Knappe to Carl H Knappe the N½ of lot 3, Assessor's sub of Blake.

Volusia Development Co to George J Park, lot 20, blk 31, Townsite of Volusia, being a part of sec 36, twp 13 S, R 31 E.

James T Nelson and Susan M Nelson to J S Taylor, lot 33, Rowlader's 5th add to Daytona.

Emanuel Harris and Manie Harris to James Mack and Lola Mack, lot 26, blk E, plat of Bleck's sub of blks 150, the S½ of 159, and 160, DeLand.

James T Nelson and Susan M Nelson to G G Goodwin, lot 8, blk 2, E T Conrad sub of lots 3 and 4, blk 26, Daytona

George W Tanner to Tom Simmons, 2 acres in lot 5, 19-17-34

C M Rogers and Louise M Rogers, D F Fuquay and Eula Fuquay, to J W Johnson, lot 37, Silver Beach Park, Daytona Beach

Quit Claim Deeds

U M Bennett and Susan F Bennett to Henry C Harpending, the NW¼ of the SW¼ of the NW¼, 7-16-30.

W H Colby and Alice M Colby, Clara A Bennett and W A Bennett to Joseph W White, an undivided 2-3 interest in the W 118.33 ft of lot 5, and the E 118.33 ft of lot 6, blk 54, Mason & Coleman's add to Daytona.

Seabreeze Development Co to Geo M Faith, lot 12, blk 35, C C Post's add to E Daytona

J L True and Ellen A true to Amos H Schultz and Isaih Schultz, the NE ¼ of the N½ of lot 10 1-18-30

F W Pope and Maria D Pope to Alice T Sams, lot 20, blk 2, G M Wallace sub of lots 3 and 4, blk 28, Daytona.

Homer A Bennett and Ella Bennett to Silas Hubbell, the W½ of lot 15, blk 11, Seabreeze.

Volusia County Real Estate Co to Bond Lumber Co the N½ of the SW¼ of the NW¼, 21 15-30.

S E Gilmore to Wm Raulerson and Martha D Allen as executor of the last will and testament of Roger R Allen, deceased, all real estate now or formerly belonging to said estate of Roger Allen, deceased, wherever the same may be or however it may be described.

Mary J Ditson to Laura W Ditson, lot 8, blk 4, Napier & Hull grant's sub, 23-17-33.

W E Sullivan and Alice D Sullivan to J Fitch Walker, the riparian rights and park frontage which lie along the Halifax river in front of lots 1 and 2, blk 2, Lyman Murdock's sub of Holly Hill.

J S Chapman and Blanche A Chapman to G W Brown, commencing at the SW cor of Charles Sibbald grant, secs 43 and 44, twp 18 S, R 34 E; thence run easterly on the S boundary of said grant 13,195 ft; thence N 11 deg W 1,892 ft; thence S 79 deg W parallel to the S line of said grant 13,195 ft to the W line of grant; thence S 11 deg E 1,892 ft to the SW cor of grant.

Deeds

Frank W Smith and Lucy L Smith to George H Foote, the N½ of lot 3, blk 21, Daytona.

Edward F Wells and George H Foote, the S½ of lot 3, blk 21, Daytona.

George Lagree Comer Jr and Glennie C Comer to G L Comer, 5 acres of land in the NE cor of lot 1, 33-19-33

Administrator's Deed

S S Farley and M C Tifft to Fred Windisch, lot 3, J M Hernandez grant 43-14-33.

Homestead Certificate No. 6182

The United States of America to William D Clifton, the SE¼ of the SW¼ of sec 21, the NW¼ of the NE¼ and the NE¼ of the NW¼, 28-15-30.

Warranty Deeds

Samuel Wilmarth and Alice J Wilmarth, F M Townsley and Mae Townsley to Edwin M Graffam, lots 5, 6, 7, 8, 9, 10, blk 1, Allandale.

Dan Watson to Esther Watson, so much of lot 1, blk 32, Daytona, as is herein described: Commencing at the NE cor of said lot 1, and run westerly along the N line of said lot 100 ft; thence run southerly on a line parallel with the E line of said lot 1, 100 ft to the E line of said lot; thence along the E line of said lot, northerly to the place of beginning.

W W Marshall and Della Marshall to L Z Burdick, lot 10, W W Marshall sub of lots 6, 7, blk 25, Daytona.

Nettie Houston and William Houston to Dan Watson, lots 1 and 2, blk 1, William Erick and O J Pellett sub of the W 2-3 of lot 6, blk 26, Daytona.

Dan Watson and Esther Watson to Nettie Houston, lots 1 and 2, blk 1, William Erick and O J Pellett sub of the W 2-3 of lot 6, blk 26, Daytona.

Charles E Rowlader and Blanche E Rowlader to H T McClellan, lots 13 and 14, blk F, sub called Highland Park, being Rowlader's 6th add to Kingston.

John W Williams and Alice B Williams to Mamie McLane, lot 6, blk A, John W Williams sub of lot 1, blk 36, Daytona.

Willie W Marshall and Della N Marshall to Elizabeth Tracey, the S 25 ft of lots 18 and 19, and the N 25 ft of lots 43 and 44, blk 2, Daytona Beach

William T Dawson to Florence Read Johnson, the S½ of lot 4, blk 67, and the N 50 ft of lot 5, blk 67, Higbee's add to Daytona.

Edward H Brown to Henry Hamilton, lot 10, blk 2, Rowlader's 4th add to Daytona.

C C Baker to Nora V Haynes, lot 17, Phippens Eastmont add to DeLand.

Emma L Pierce and Seth A Pierce to Smith Warren and Mira C Warren, lot 11, Ella E Coleman's sub of a portion of lots 1 and 2, blk 2, George E Coleman's add to Daytona.

W L Cooper and Evelyn D Cooper to Mrs D F Ellwanger, lots 6, 8, 10, blk 7, W L Cooper's resub of lot 4, 9-17 34

Charles B Prettyman and Matilda W Prettyman to Norman B Perkins, lots 4 and 15, Ormond Beach.

M J Getty to W L Clifton, lot 2, 33-15-30.

S B Gibson and Rosa Gibson to Rose B Wilson, an undivided ½ interest in and to lots 5 and 6, sub of lot 6, Hallings sub of blk S, Deland

A C Boice and Emma Boice to W S Taylor, the N½ of the NW¼ of the NE¼ of the SE¼ 3-18-30.

J W Wilkinson to Carrie L Freeman, lot 13, blk 2, sub of lot 1, blk 31, Daytona.

Dupont Land Co to Richard Stegemeier, the N½ of the NW¼, 30-13-30.

H H Bardley and Rebecca Bardley to David L McGlashan, lot 5, blk 9, sub called Melrose, Ormond.

James M Sterrett and Myrtle E Sterrett to W S Taylor, all of lot 5 and the N 25 ft of lot 13, blk 23, Orange City.

Dr W S Taylor and Blanche A Taylor to J A Scarlett, and undivided ½ interest in lots 4 and 5, and the N 25 ft of lot 13, blk 23, Orange City.

W L Cooper and Evelyn D Cooper to Mrs F C Selz, lot 4, blk 7, W L Cooper's resub of lot 4, 9-17-34.

Charles A Ballough and Mabel G Ballough to George H Hulett, lot 17, blk 24, East Daytona.

Virginia E Kirby, Theophilus Kirby and Alice Kirby to Frank G Phelps, the W½ of the SW¼ of the SW¼ of the SE¼, 19-17-31

Frank G Phelps and Mary R Phelps to Mrs Warena Miller, the W½ of the SW¼ of the SW¼ of the SE¼, 19-17-31.

W L Cooper and Evelyn D Cooper to Fred A Pensinger and Irene F Pensinger, lot 14, blk 8, W L Cooper's resub of lot 4, 9 17-34.

W B Wright and Rose Wright to Emma Wetherell, lot 10, blk A, W B Wright's sub of lot 20, and the E½ of lot 23, blk 3, Coleman's, Daytona.

S Moyer and Cora Moyer to John J Morrissey, lot 1, blk 27, East Daytona.

W B Wright and Rose Wright to Robert Parrish, lot 9, blk A, W B Wright's sub of lot 20, and the E½ of lot 23, blk 3, Coleman's add to Daytona.

Mary J Scott and Maud A Stover and Edward Stover to Edwin M Graffam, lots 4, 5, 6, 7, 8 and 9, blk 5, resub of Allandale.

Indian Springs Land Co to William E Sheridan E½ of tract 8, blk 3, 8-18-32.

Joan H C Howes to Edwin M Graffam, commencing at a point in the N boundary line of lot 16, Allandale, 334 ft westerly from the SE cor of seawall 93 ft; thence southerly and parallel with the center line of the county road to the south boundary line of said lot 16 at Allandale; thence run westerly along said line 280 ft to Ridgewood ave, to the SW cor of lot 2, Allandale, in blk 11; thence 93 ft northerly along the western boundary of said blk 11, Allandale, to the SW cor of the homestead of Cornelius Christency, known as Allanwood; thence along the S boundary line of Allanwood, 280 ft to the place of beginning.

Volusia Development Co to Chas F Palmquist, lots 9, 10, 11 and 12, blk 60, on the Flagler road, and lots 13, 14, 15 and 16, blk 60, on Broadway, all in the townsite of Volusia; also 320 acres of land, being the E½ of 34-13-31; also tract 4, blk 4, Volusia Development Co's sub of the N 400 acres of the John Addison grant, being a part of 40-13-32

A L Herring and J W Herring to Mazie Waters, the S 42 ft of the N 56 ft and the W 76 ft, S of the S 7 ft of the N 63 ft of said lot 5, blk 28, East Daytona

Eugenia Clifton, Roy Clifton and Goldie Clifton, Mary Hanson and E R Hanson, Pearl King and J W King to L Copeland, the NE¼ of the NE¼, 15-17-33.

James Daugherty and Mathilde Daugherty to Lance Daugherty, a part of the Moses Levy grant, twp 16, R 30 E.

Elva A Simpson and Sadie C Simpson to W E Stoddard, lot 49, blk K, sub of lot 4, 25-14-32.

Etta H Otwell and George N Otwell, E B Fuller and Lillie F Fuller and Carrie L Hutchinson to Annie Duncan, lot 37, Lake Winnemissett Land & Improvement Co's add to the town of Winnemissett

Sol E Carmichael and Florence G Carmichael to William Lynch, the N½ of the NE¼ of the SE¼ of the SE¼, 33-17-30.

Charles West and Bertha West to H Norton, beginning on the W line of lot 2, 1-17-33, at a point 10 chs N of the SW cor and run thence E 6 chs; thence N 10 chs, 75 links; thence W 6 chs to sec line; thence S on sec line 16 chs, 75 links, to the point of beginning.

James Ellis to Wiley Mitchell, all of lot 25, Pelton & Kister sub of the E½ of blk 56, Lake Helen.

Ellen A Hill to W A Mitchell et al, lot 4 on Goodwin ave in Hill's sub of Lake Helen.

J L Bailey and Glenna Bailey to Edwin Graffam, lots 5, 6, 7, 8, 9, 10, blk 6, Harbor Point sub of Fozzard homestead, U S lot 1, secs 14, 16 and 133.

Deeds

Ira C Curtis to Laura H Curtis, the NW¼ of the NW¼ of the NW¼, 14-18-30; the W½ of the NE¼ of the SW¼ of the NW¼, 19-18-30.

Bond Lumber Co to James Daugherty, lot 1, Assessor's sub of F M Arredondo grant, 38-15-30 and 41-16-30.

Ella Courvoisier and George Courvoisier to John J Randall, lot 5 blk 16, Daytona.

Jennie Y Van Hook and James M Van Hook to A N Elrod, lots 11 and 12, blk 1, W L Cooper's resub of lot 4, 9-17-34.

William Raulerson and Martha D Allen, and J P Simmons as commissioner to James D Allen, lots 1, 2 and 3, blk A; lots 1, 2 and 3, blk B; lots 1, 2, blk C and that other portion of an unnumbered part of blk C bounded as follows: Beginning 12.5 ft E of the center line of the sidetrack of the A C L railraod, in the S line of Palatka st, Seville; thence run E along said S line 88 ft; thence southerly 150 ft to a point 27.5 ft E of the center line of said sidetrack; thence W 15 ft; thence northerly and parallel to said center line 152 ft to the place of beginning; also lot 6, blk F; lot 4, blk 32, all in Poppell's add to Seville; lot 2, blk 44, Rentz add to Seville; also 20 chs of lot 1, 2-14-27; the S½ of the SE¼ of the NW¼, 4-14-28; the W½ of the NE¼ of the NE¼, 20-13 28; lot R of Assessor's plat of 30-13-28; E 12 chs of the W 20 chs of lot 2, 31-13-28; also NW¼ of the SE¼, 21-13-28.

Number Nine Co to F W Pope, beginning at a point in the E shore of the Halifax river, at the N line of lot 3, 21-13-32; thence, from the point of beginning, follow the meanderings of the shore in a southerly course 2400 ft to a point opposite the S line S orange grove; thence along the same N 70 deg, 53 min E, and passing over a monument in the S line; thence from the aforesaid monument, a cabbage palmetto tree marked X, S 14 deg, 22 5 ft and from a cabbage palmetto tree, bearing S 85 deg, 30 min E, 28.4 ft; thence continuing said S line in the court, N 70 deg, 53 min E, to a point o nthe shore of the Atlantic ocean beach; thence along the shoreN 21 deg W, 135 ft to a point on the N line of said lot 4, sec 21; thence due W with the line of said lot 4, and lot aforesaid to the Halifax river and the place of beginning

U S Patents

United States of America to Alice Clinton, the W½ of the SW¼ of sec 11, and the NW¼ of the NW¼ and the lot 1, 14-18-34

United States of America to Clyde Daugherty, the W½ of the NW¼ of the SE¼ of the NW¼, and the NW¼ of the SW¼, 6-16-31.

Quit Claim Deeds

C R Baker and Etta M Baker to D Rawlins, the N 333 ft of the S½ of the SE¼ of the SW¼, 19-17-31.

Harriette L Higbee to Adolyn Gale Dismukes, lot 6, blk 60, Higbee's add to Daytona.

Model Land Co to Bunnell Development Co., the E½ of the NW¼ 3-13-30.

Joseph Eddington Jr and Minnie Eddington, Jessie Eddington and Bertha Eddington, Harry Eddington and Lelia Eddington, and Otis C Eddington, to Joseph Eddington Sr, lot 15, Ella E Coleman's sub of lots 1 and 2, blk 2, George E Coleman's add to Daytona.

OUR LATEST DREADNAUGHT ONE OF MIGHTIEST

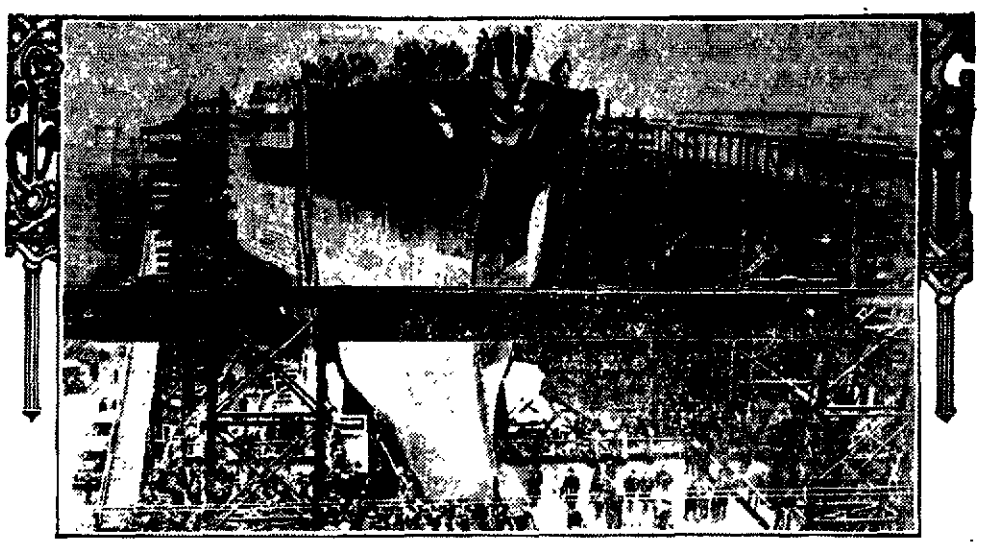

The United States battleship Mississippi leaving the ways at Newport News. It is among the biggest in the world.

MARY PICKFORD TELLS HOW

Have you ever wanted to go in the movies—as one of the world-famous stars, whose salaries are absolutely enormous? Let Mary Pickford tell you how to do it. We have just found an article from her pen in Harper's Bazar for April. She tells briefly, but convincingly, just what to do; and it doesn't sound quite so easy as we all imagine! If you have even the least, wee ambition to shine on the screen, don't miss Mary Pickford's advice.

John Wanamaker, the Philadelphia millionaire merchant, has developed into a great fisherman during his stay at St. Petersburg. One day last week he and a party of Philadelphia friends made a haul of 1,500 pounds of kingfish, which have been running in immense schools off the coast

CITY MEAT MARKET

F. L. MOORE, Proprietor

FRESH MEATS AND PRODUCE

Phone No. 17 Canal Street

STRANGERS

MEET FRIENDS AT THE

BAPTIST CHURCH

NEXT

SUNDAY MORNING AND EVENING

Phone 34-2 Rings BEN F. GREEN, Pastor

FLORIDA EAST COAST RAILWAY

FLAGLER SYSTEM

Daily	Daily	Daily	Daily	Daily	Daily	Ft's Jan. 4, '17	Daily	Daily	Daily	Daily	Daily	Daily
8.30p	8.15p	3.30p	1.30p	9.20a	9.00a	lv Jack'ville ar	8.00p	7.50p	1.30p	12.30p	3.30a	3.30a
8.00p	9.15p	4.30p	2.35a	10.40a	10.00a	ar St. Aug. lv	7.00p	6.40p	12.20p	11.30a	7.30a	7.30a
10.45p	10.14p	5.30p	3.33p	11.48a	10.53a	ar E. Pal'ka lv	6.00p	5.31p	11.17a	10.24a	6.45a	6.05a
12.48a	11.23p	7.35p	4.58p	1.17p	12.40p	ar Ormond lv	4.10p	3.56p	9.52a	8.45a	5.22a	4.03a
1.00a	11.50p	7.47p	5.15p	1.35p	12.50p	ar Daytona lv	4.00p	3.43p	9.41a	8.32a	5.10a	3.50a
1.45a	12.30a	8.30p	6.00p	2.20p	1.30p	lv N. Smy'a lv	3.20p	3.10p	9.10a	8.00a	4.40a	2.20a
3.17a	1.30a	9.27p	6.47p	3.32p	2.32p	ar Tit'ville lv	2.18p	1.44p	8.03a	6.50a	3.31a	1.38a
3.40a	2.04a	10.03p	7.19p	4.10p	3.12p	ar Corea lv	1.41p	1.02p	7.25a	6.13a	.....	12.34a
3.42a	2.15a	10.06p	7.22p	4.12p	3.15p	ar R'kledge lv	1.38p	12.59p	7.22a	6.10a	2.48a	12.23a
4.19a	2.45a	10.34p	7.50p	4.42p	3.45p	ar E. Gallo lv	1.10p	12.26p	6.52a	5.40a	.....	11.57p
4.29a	2.54a	10.43p	7.53p	4.56p	3.54p	ar Melb'ne lv	1.01p	12.16p	6.44a	5.31a	.....	11.42p
6.14a	3.36a	11.21p	8.34p	5.45p	4.25p	ar Sebastian lv	12.22p	11.30a	6.03a	4.48a	.....	10.50p
6.35a	4.40a	12.20a	9.35p	7.10p	5.40p	lv Ft Pierce lv	11.30a	10.20a	5.15a	3.50a	12.20a	9.30p
8.40a	6.30a	2.10a	11.20p	9.10p	7.20p	ar W. P. B. lv	9.30a	8.00a	3.10a	1.35a	10.20p	6.20p
8.56a	6.45a	.....	.....	.....	7.45p	ar P. P'ch lv	9.15a	.....	.....	.....	10.05p	6.05p
10.50a	.....	.....	1.05a	11.02p	9.29p	ar P. La'd'le lv	7.45a	6.20a	1.27a	.....	.....	4.03p
11.45a	9.00a	4.40a	2.00a	11.55p	10.20p	ar Miami lv	7.00a	5.20a	12.35a	11.30p	7.50p	3.00p
12.00p	.....	.....	2.15a	.....	.....	lv Miami ar	.....	.....	12.20a	.....	.....	2.35p
3.15p	.....	.....	5.25a	.....	.....	ar L. Key lv	.....	.....	8.50p	.....	.....	11.05a
6.30p	.....	.....	8.00a	.....	.....	ar K. West lv	.....	.....	6.20p	.....	.....	8.20a
.....	.....	*8.30p	.....	.....	.....	ar Havana lv	.....	.....	*9.30a	.....	.....	.....

P. & O. steamships sail from Key West to Havana and Havana to Key West daily except Sunday. For further information consult the Ticket Agent. Subject to change without notice

NEWSPAPER ARCHIVE®
NEWSPAPER ARCHIVE®

W. C. CHOWNING, M. D.

Office and Residence now on

PALMETTO STREET, NEAR CANAL STREET

Office Hours
10 to 12, 2 to 4

The WEEK'S DOINGS

*Let Herrick fix it

Mrs W L Riley spent Wednesday in Palatka

S Ross was a business visitor in DeLand Monday

*Join the Raise Something to Eat Club See page 8 of this paper

J A Woodward made a trip to Daytona Wednesday

Mrs J J Reilly was a visitor in Daytona last Friday

William Thomson was a week end visitor in Daytona

*Rub My Tism—Antiseptic Relieves Rheumatism Sprains Neuralgia etc

G C Beck made a business trip to Jacksonville last week

Mrs P M Little and children were Daytona visitors Friday

*Join the Raise something to Eat Club See page 8 of this paper

Mr and Mrs B H Wilson made an overland trip to Orlando Monday

Mrs P Pierce is entertaining her sister Mr Howland of New York City

Miss Ethel Faulk and Cecil Beck visited G C Beck at Creighton last Friday

Miss Whitney Hibbard has been on the sick list this week and unable to attend school

Miss Harriette Cran came over from DeLand and spent the week end at her home here

Judge and Mrs P J Russell and Mrs C O Williams made a trip to DeLand Wednesday

*Join the Raise Something to Eat Club " See page 8 of this paper

Attorney Walter G Walker was in the city for a few hours Tuesday on his way from DeLand to Titusville

Mrs H F Battels left Sunday for Tallahassee to join her husband who is now employed in the state printing shop

**Hardy Avocado or Alligator Pears, ripening from October until May, which stand more cold than orange trees Booklet free JOHN B BEACH, West Palm Beach, Fla 46

*Dr Barr Wish St Phone 107

Mrs W M Thompson and sister spent Tuesday in Daytona

Mrs P W DeHoff and children who were guests of Mrs F M Little last week returned to their home in Jacksonville Sunday

Mr and Mrs Chas Pape closed their winter home on Faulkner street yesterday and started for their northern home in Marietta Ohio

Mrs Nancy Conrad mother of Harry Conrad who has been seriously ill at the Shattuck home is much improved

B W Field came up from Fort [illegible] Friday morning and spent the day here with his family returning to Fort [illegible] on the evening train

[illegible] Sunday [illegible] Owing to his being a voter in New Smyrna [illegible] property and pay in for the notice

Mr and Mrs A W Shattuck left Monday morning for Orlando to attend as delegates the state meeting of the Woodmen of the World and the Woodmen Circle

*For Rent Until November 1 st room furnished house close in on Live Oak street Mrs C T Swinford Hoosier Rest 43 2t

J C Costner who has been employed during the winter season at the New Smyrna pharmacy left this week for his home in North Carolina

William Mickler was down from Jacksonville this week for a short visit at the home of his daughter Mrs E M Little returning to his home Wednesday

*Lessons given in shorthand and typewriting for particular call upon Miss Alice Case Phone 4 x 51 41 2

The regular meeting of the local chapter of the United Daughters of the Confederacy will be held this afternoon at the home of Mrs B H Wilson on Orange street

W H Churchill left Monday morning for Orlando to attend the state meeting of the Woodmen of the World as a delegate from the New Smyrna camp

*Let Herrick Fix it

*All work guaranteed by Herrick.

Jos S Reed, who came here recently for a short visit, left Monday for his home in Sullivan, Indiana

B H Wilson, J M Watters, S A Poythress and M W Ashton were business visitors in Jacksonville yesterday

Judge Thomas, who has been a guest at the Ocean House for some time, left yesterday for his home in Indiana

Joe Simmons, who has been attending school here this winter left yesterday morning for his home in Kentucky

Mr and Mrs Jos Hayes, who have been guests at the Ocean House for a month left yesterday for their home in Sullivan Ind

The Hoke Davis and Long families and Jos Reed returned Sunday from their overland trip in the Hoke and Davis automobiles to St Petersburg

Mrs A Belote is in Orlando this week attending the sessions of the state gathering of the Woodmen Circle as a delegate from the local circle.

Emil Kiesewter who has been occupying his winter home on the river front for several weeks will leave tomorrow for his home in Columbus Ohio

For Sale—Model 10 Remington typewriter in fine new condition with carrying case Price $20 Cash Stat Jan

Dr H P Breitung visited here Sunday [illegible] from Bradentown where he had been called to attend Dr Cummings father [illegible]

[illegible] on his way to Fort Myers [illegible]

Henry [illegible] Sunday [illegible] with his family at the Ocean House for a month with his sister Mrs Conrad Dresser

Mr and Mrs Tom Nettleton who have been guests of H Rio Vista left Wednesday morning for their northern home in Vineland New Jersey

*I will sell my business stock and fixtures cheap for cash JOHN DEMOS 9tf

Mr and Mrs C T Hardin who have been spending the winter season here left Wednesday for their northern home in Plantsville Conn

No meeting of the Ladies Aid society of the Methodist church South was held this week on account of the death of Mr Hughes a member of the church

*Join the Raise Something to Eat Club See page 8 of this paper

Mr and Mrs Joe Sunday came over from Pine Castle by automobile Tuesday and spent several days here as guests at the home of Mrs Sunday's sister Mrs S Ross

Mr and Mrs H K Wolf who have been occupying their winter home on Faulkner street through the season left Wednesday for their northern home in Wyncote Pa

Mr and Mrs J I Babcock and daughter who have been occupying their cottage near the south canal during the winter season started Wednesday on the return trip to their home in Topeka Indiana

*Break your cold or lagrippe with a few doses of 666

Mrs L B Miller has gone to Daytona for an indefinite stay to be near her husband during his illness

Mr and Mrs G S Allen made a trip to Daytona Monday

The meeting of the Ladies Aid society of the Trinity Methodist church was held this week at the home of Mrs H N Robertson Tuesday afternoon Refreshments of ice cream and cake were served by the hostess

*Join the Raise Something to Eat Club " See page 8 of this paper

Mrs A A Bond came over from DeLand Tuesday, called by the death of her uncle Henry Hughes She accompanied Mrs Hughes as far as Jacksonville when she started north with the body Wednesday morning

Mrs Geo Bruce and daughters Laura and Grace, who have been spending the winter season with Mr and Mrs W E Osmun on Magnolia street, left Wednesday morning for their home in Lexington, Ky

Mr and Mrs E W Hopkins who have been spending the greater part of the winter season in their cottage at the corner of Magnolia street and Lytle avenue, left Monday for their northern home in Commonwealth, Wisconsin.

**Watch repairing done by Scalf.

Mrs F D Hamilton was a visitor in Daytona one day this week

Charles Lee, former agent for the Southern Express company at this place returned this week from Cuba, where he has been for several months

Mr and Mrs Job Freeman closed their winter home on Faulkner street Wednesday morning and started for their northern home in Terre Haute, Indiana Mr Freeman's health has not been good the greater part of this winter and he was accompanied as far as Chattanooga by Dr B H Farr At Chattanooga the party was met by Mr Freeman's physician from Terre Haute Mr Freeman's daughter and husband Mr and Mrs Scloot arrived here several days ago and returned north with Mr and Mrs Freeman

Dr Sessions in Hospital

Dr Norman Sessions submitted to an operation at the Shelter sanitorium this week and is reported to be improving nicely now

Boy Scouts to Hike

At the meeting of the Boy Scouts Saturday evening plans were made for a hike to be taken tomorrow to Lula's field where the boys will camp returning to the city Sunday

Holy Week

I will be very busy while for the people [illegible] services next week Get a program at church on Sunday You will hear a male quartette [illegible] services

L S Miller Ill

[illegible] who has been ill for [illegible] on the river front [illegible] and [illegible] treatment

Trinity M E Church

[illegible] will be appropriately [illegible] next Sunday [illegible] Mr Horton's King to [illegible] Crowning [illegible] Epworth League [illegible] at 7 o

Submits to Operation

C C Crider of Marietta Ohio who with his family has been occupying the M A Gelbrath home on Faulkner street submitted to an operation for appendicitis at the Shelter Sanitorium this week and is getting along nicely

O E S Delegates Chosen

At the regular meeting of the local chapter of the Order of Eastern Star held Monday night Mrs C E Mohler worthy matron C G Herrick worthy patron and Mrs B H Wilson associate matron were named as delegates to attend the meeting of the grand chapter in Miami April 13 14 and 15

Mr. and Mrs A Q Brooks Entertain

Mr and Mrs A Q Brooks entertained a few friends at their home Friday evening A happy social hour was enjoyed and several readings by Miss Anna Wehrheim added to the pleasure of the evening An appetizing lunch was served The guests were Mr and Mrs J A Jackson Miss Anna Wehrheim Mrs Belle Kite and G W Johnson

Mr and Mrs. Baker Entertain

Mr and Mrs David Baker of Freeport Pa entertained a number of friends at their home at Coronado Friday night The guests were treated to a picnic dinner under the oaks after which the men fished for sea bass while the ladies amused themselves with basket weaving Before the guests departed for home refreshments of ice cream and cake were served Those presente were Mr and Mrs Jake Herold of Westville Ind, Mr and Mrs W R Skinner of Layton Penn, Mrs Del McKittrick of Columbus O, Miss Anna Wehrheim of Sparta Ill and Sam Rumbaugh of Freeport Pa

Kirby Dohn Chilton Has Birthday

Little Kirby Dohn Chilton celebrated his fourth birthday Wednesday afternoon and about 18 of his little friends came to his home to help him enjoy the occasion Various games were enjoyed by the little folks Blease Jones being the winner at the game of pinning on the donkey's tail The birthday cake, with its four candles, was cut and served with ice cream and candy Each child was presented with a miniature crate of Easter eggs as a favor Little Kirby Dohn received many nice gifts and good wishes Those attending were Kirby Dohn Chilton, Blease Jones, Marvin Little, Marjorie Howell, Mae Rowe Kathleen Smith, Howard Chilton, Elizabeth Baggett, Rosebud Greer, Frances Hildreth, Dolly Crowning, Alice Young, Mary Dohn, Mary Belle Chilton, George Pease, Winifred Hockett, Emma Jane Griffin, Frances and Kitty Vivian Smith.

ALWAYS GOOD **SEMINOLE QUEEN COFFEE** GOOD ALL WAYS

As the good old summer time approaches, one's thoughts naturally turn to icings, creams jellies, etc, where various flavorings are required

AT THIS SEASON OF THE YEAR

we have assorted flavors in extracts, also Mapleine, that delicious maple flavor Assorted flavors in Jello and Jello Ice Cream Powder Ready prepared icings for cakes in 10c jars

Have You Ever Tried

our Grated Pineapple so convenient in preparing custards and ice cream Our Fancy Table Peaches just the thing for serving for dessert on short notice Shred Cocoanut also canned Cocoanut for pies custards and puddings Truly our products can be converted into the daintiest and most palatable dishes

Respectfully,

COLEE & THOMAS

Furniture Phone 71 Groceries

RAISE MORE CATTLE ADVISES W. A. M'RAE

STATE SECRETARY OF AGRICULTURE SAYS THIS WOULD MEAN NEW ERA OF PROSPERITY FOR THE FARMERS

(By W A McRae Commissioner of Agriculture)

[illegible] Florida is to [illegible] in stock [illegible] with live [illegible] Without [illegible] barren [illegible] Iowa [illegible] Corn Belt [illegible] more people [illegible] than does [illegible] and the price [illegible] while Florida drops down to $25 only two other states [illegible] poor Iowa has 150 land and Florida has 250 In [illegible] the farmers are self feeding and therefore self financing Our small rural wealth means minimum prosperity It is said that the farmers of Iowa where stock raising is a leading industry can secure a larger volume of credit from the banks than those of the cotton states all put together Iowa has eight months of growing weather and Florida has twelve

The production of beef cattle on free range conditions in the west has been ended and meat for the nation must hereafter be produced on farms Florida has some 32 000 000 acres not included in farms This is an empire of country with mild winters well watered grazing areas and lengthy possibilities for live stock feed forage and tillage crops

Get rid of the tick and study the stock situation on its merits secure better beef sires and better breeds of dairy cattle and Florida will line up with prosperity I like to lend money to a man who feeds cattle says the president of the Ocala National bank If he is a good moral risk and has a fairly good farm I consider his cattle the best security in the world Cattle paper is discounted at the Federal Reserve bank in Atlanta just as fast as I can turn it in there But the most pleasant part of handling this cattle paper is that when settlement times comes the cattle feeder who borrows the money is ahead of the game and everybody is happy"

Our state is favored in opportunities for the production of pork In 1910 Iowa sold a billion pounds of pork and Florida bought millions of pounds besides millions of dollars worth of butter cheese eggs and poultry We import thousands of heads of horses and mules and who will say that good ones cannot be raised in Florida? We have the declaration of W J Clarke editor of the Shepard's Journal of Chicago that north Florida is well adapted to sheep husbandry Mr Clarke with his family is now on a farm in Leon county where he plans to engage in the raising of sheep on a large scale He is going to back up his faith by works

Our crop producing rank per acre in cotton tobacco and truck is much higher than in the northwest with cereals but our crops are sold to buy meat butter and other necessities for the table, all of which could under right methods be produced here The one crop system is serfdom Politically our southern farmers are free but financially they are bound servants of crop-lien servitude

Florida has more winter visitors, consumers of high priced products, than any other state except one Cream is hauled a thousand miles by train for use in coffee Our visitors will become people attracted in large part on the delicacies and staples imported from other sections This will become so when diversity prevails in the farm crops as well as in live stock

SHEPPARD'S CONDITION IS MUCH IMPROVED

Later reports from Jacksonville are that the condition of County Superintendent C R M Sheppard who has been critically ill in a hospital in the city is much improved Mr Sheppard is now able to take the nourishment and living [illegible]

EARLY MORNING PRAISE SERVICE FOR EASTER

[illegible] for New Smyrna [illegible] union [illegible] United States [illegible] early morning praise and prayer service will be held Easter morning The services will be held at 5 30 o'clock under the cathedral oaks on the Berger property at Magnolia and Dorsett streets and a cordial invitation is extended to everybody to attend these services Previous to the services under the oaks the people will march through the streets singing praises

HENRY HUGHES DIES BODY IS TAKEN NORTH

Henry Hughes aged 73 who has been a winter resident of New Smyrna for several seasons died Tuesday at his home on Palmetto street after an illness of only a few days

Mr and Mrs Hughes have been coming here from their northern home in Lexington Ky for several winter seasons and have made many friends here all of whom were surprised and pained to learn of Mr Hughes death

The body was prepared for shipment and Mrs Hughes started for Lexington with the remains Wednesday morning The funeral services will be held there and interment made at that place

MEN'S FELLOWSHIP CLUB MEETING IS POSTPONED

The meeting of the Men's Fellowship club which was to have been held last evening has been postponed because of other attractions in the city until Tuesday evening April 10th At that time the meeting will be held in the Trinity Methodist church and Dr Chowning and City Engineer Bonnet will lead the debate on the commission manager form of city government The questions concerning whether a change to this form will be beneficial to New Smyrna will be thoroughly discussed by the speakers and members of the club

Entertains with Dinner

A pleasant social affair of the week was the 7 o'clock dinner given Tuesday evening by Miss Zoe Megargee of Philadelphia to a number of her friends at her attractive winter home on north Orange street The table presented a very attractive appearance with decorations of orange blossoms and roses The dinner was an elaborate one consisting of five courses Seated at the table were Misses Cornelia Smith, Lelia Brandt, Mary Louise Crane, Rebecca Mode, Zoe Megargee, and Mrs Hawkins; Messrs Palmer of Daytona, Travis, Lewis Hawkins Ed and Francis Wilson After the dinner the guests enjoyed Victrola music and dancing All are enthusiastic in their praise of the hostess as an entertainer

Richard Werfelman and wife, who have been spending the winter at Palm Beach, are spending a few days here at the home of Mr. Werfelman's brother, G H Werfelman, on their way home to New York.

STOCK-RAISING FOR FLORIDA FARMERS

Florida cattle are on the increase and prices are advancing On January 1 1917 the cattle in this state numbered 1 006 000, and the total value was $20 335 000 On January 1st of last year the total number was 936 000 and the value $17 360,000, on January 1 1915, the total number was only 868 000 and the total value $16 310 000

The State Bank of New Smyrna is actively interested in farm progress It believes in diversified crops and more attention to livestock

FINANCING THE BUILDING OF SILOS AND DIPPING VATS

is just one part of our constructive service And this Bank is interested in having progressive farmers possess all necessary equipment to insure healthy progress and a steadily increasing prosperity for this entire section Our facilities and experience are placed directly at the farmers disposal and a cordial invitaton is extended to consult with us

A subject of growing interest is hog raising in this State On January 1st of this year there was a total of 1 100,000 swine valued at $7 150,000, against 996,000 January 1st last year, when the total value was $5,976,000

Our officers are always glad to discuss any matter of farm interest Visit us the next time you are in town

STATE BANK OF NEW SMYRNA

NEW SMYRNA, FLORIDA

NEWSPAPER ARCHIVE® NEWSPAPER ARCHIVE®

RED SPIDERS
By J. R. Watson

During the spring months, red spiders are likely to give trouble. They attack a variety of plants. Among cultivated plants, peas, strawberries, beans, citrus, cotton, violets and camphor are the favorites.

Infested plants become gray and dried up in appearance and finally turn yellow and die. Strawberries turn brown and remain small and hard. If examined closely, infested plants, particularly the under-sides of the leaves, are found covered with a web of fine silk under which the minute yellowish mites can be seen with the unaided eye. Under a good lens one can readily discern the eight-legged adults which are from red to green in color, the bright red eggs, and the white skins which were cast off when the spiders molted.

Remedy

These pests belong to the spider class and to a group of small spiders called spider-mites, which includes the rust mite of citrus. The best remedy for any of these mites is some form of sulphur.

One may either use free sulphur, or some of its compounds, applying it dry, or in the form of a spray. Free sulphur is one of the best remedies against red spiders, or mites. It is somewhat slower in its action than same compounds of sulphur, taking often two to three days or more to do its work, but it remains active for a long time, frequently two or three weeks and usually kills the mites. Sulphur can be applied dry, and be driven into the citrus trees or strawberry beds by means of a blower or duster. In the strawberry patch it can be applied by hand, or shaken into the vines through a closely woven cloth or a perforated can.

Sulphur and Lime

It is better to mix three parts of dry sulphur with one part of hydrated lime. The lime can be bought or made by adding 32 pounds (four gallons) of water to each 100 pounds of quicklime. Mix hydrated lime and sulphur thoroughly. The best results will be obtained by applying the dust at night or in the early morning when the plants are wet with dew, as it seems to stick better at that time. It works better when the nights are moist and the days bright and sunny, as under these conditions the chemical action of the sulphur takes place more rapidly.

The dust is particularly effective on plants like strawberries where the leaves lie close to the ground. On plants like cotton with leaves raised above the ground it does not work as well. The heat from the soil is necessary to oxidize the sulphur.

Sulphur Spray

As a spray, one can use from one to five pounds to fifty gallons of water. It will spread and wet the plants much better if three or four pounds of soap are added.

Sulphur Compounds

Of the compounds of sulphur, lime sulphur is one of the best for use in the citrus grove. Use about one gallon to 50 gallons of water. One can buy the commercial product or make it by using 8 pounds of lime and 8 pounds of sulphur. Cover the lime with six quarts of water, and as the mixture becomes heated add the sulphur slowly. When the slaking is over, quickly cool the mass by pouring cold water into it.

Lime-sulphur does not work well on hairy plants and is hardly to be recommended for strawberries or other plants in bloom.

Potassium sulphide (livers of sulphur) makes a very efficient and quick-acting spray. Use a pound and a half to 50 gallons of water.

None of these insecticides kill the eggs, so it may be necessary to repeat the spray or dusting a week later.

Besides the cultivated plants named above, red spiders are quite likely to breed on wild blackberries, mustard, privet, wild geraniums, "lambs' quarters," sow-whistle, evening primrose, and other weeds. These should be destroyed when found near strawberry beds. One of the quickest ways to do this is to spray the plants with a solution of sodium arsenite, a pound to ten gallons of water.

INSURANCE IS PROTECTION

and the more reliable the company in which your policy is written the better is the protection. The best protection costs o more than any other kind, and I can furnish you the best.

F. A. NEWELL
TELEPHONE NO. 82
Office at Residence, Corner Orange and Douglass streets

FOR SALE

My residence, 8 rooms, furnished, except linen and silverware, barn, garage, boat house and boat, 75 good bearing fruit trees.

Lot 100 by 400 feet, facing Faulkner and Hillsboro streets.

LOW PRICE IF SOLD AT ONCE
E. E. NEAL

Prominent in service, is General Hardware,
Excelled by none, for hard wear and tear.

WITH HEADQUARTERS HERE,

When you appear,
He'll salute you, try to suit you,
and treat you fair.

Our Line of General Hardware Consists of
HEAVY, SHELF AND BUILDERS' HARDWARE

Ranges, Heaters, Oil and Gasoline Stoves, Kitchen Utensils, Anti-Rust Tin, Granite and Enamel Ware, Washing Machines, Tubs, Wringers, and Boilers, Churns, Ice Boxes, Refrigerators, Ice Cream Freezers, and a host of items too numerous to enumerate. When you want Hardware, remember there is not a Hardware want we can't supply.

PITZER FURNITURE and HARDWARE CO.
The Oldest The Best The Reliable

DRAIN EVERGLADES SAY LEGLISLATORS

All Agree Great Area Must Be Reclaimed

A party of fifty-five members of the Florida Legislature, accompanied by William Jennings Bryan and about twenty editors and representatives of leading newspapers of the state, recently spent four days in an inspection tour of the Everglades and Lake Okeechobee. The visiting statesmen were the guests of the people of Dade, Broward and Palm Beach counties, and the expenses of the trip were defrayed by popular subscription in the three counties named.

Only two of the members of the legislative party had ever before seen the Everglades. Following are some of the things that the visitors said, at the conclusion of the trip, as quoted from Miami and Fort Lauderdale newspapers:

Double Tax Wealth.

William Jennings Bryan: "The drainage of the Everglades is such an enormous proposition that it is hard to make anybody understand it until he has actually been over the ground. I am sure the trip will result in great good to this section of the state, and that means great good to the state as a whole, because the taxable wealth of the state will be more than doubled by the reclamation of the Everglades."

Senator J. O. King, of Citrus county: "I believe the Everglades is the richest large tract of land in the world, but it is worthless until it is drained. What the Glades owners and the people of the southern part of the state are asking, is only a square deal, and I am in favor of giving it to them."

Representative C. A. Stevens, of Hamilton county: "I am ready to support any legislative program that will give real drainage to this rich empire."

Florida's Biggest Asset.

Representative N. J. Wicker, of Sumter county: "The Everglades is Florida's biggest asset. When drained, it will be the richest farming country in the United States. The state must drain these lands, if every foot of state land has to be mortgaged or sold to do the job."

Representative John A. Scruggs, of Leon county: "I favor practical legislation to bring about real drainage of the Everglades. If the drainage work can be taken out of politics, it should be done."

Representative W. J. Rochuck, of Columbia county: "Everglades drainage is a mighty big project, but I believe Florida is big enough to bring it about. There is no reason why the state lands should not be used as security for financing the drainage, and this should be done."

Representative David Sholtz, of Volusia county: "I have lived quite near the Everglades for years, but have never before realized their breadth scope and possibilities."

Representative C. R. Mathis, of Holmes county: "The Everglades project is ten times bigger and a hundred times better than I had supposed. The land is too valuable to be allowed to lie unused. I favor putting every acre of state lands back of the project, if it is necessary."

Representative F. W. Perry, of Lee county: "It will probably cost $30,000,000 to $40,000,000 to drain the Everglades, and I favor making a complete job of it."

Representative W. J. Epperson, of Levy county: "There is a great future for the Everglades, and they should be drained as speedily as possible. The state lands should be put back of drainage bonds at once. The people of the Everglades section are not asking anything unreasonable and they should get what they want."

Representative Cary A. Hardee, of Suwannee county: "The measure which will most speedily reclaim this fertile area is the measure that should be adopted."

Glades Must Be Drained.

Representative A. H. Williams, of Leon county: "The Everglades must be drained, and the legislature must do whatever is necessary to insure drainage."

Representative A. S. Crews, of Bradford county: "The only question is how it may best be done, for the Everglades must be reclaimed. It is a wonderful region."

Representative McQueen Chaires, of LaFayette county: "The reclamation of the Everglades is the great project in Florida. The work ought to be in charge of a commission here on the ground."

Representative M. O. Biggett, of Escambia county: "The fertility of Everglades soil has been demonstrated beyond a doubt. It is perfectly clear just what should be done and the state must proceed with the reclamation work at once."

Senator W. E. Baker, of Clay county: "I had never before seen the Everglades and always considered it best to vote against anything I didn't know about. Now I know what the Everglades are and what they ought to be, and I am strongly for drainage."

Will Make State Taxes Lower.

Representative M. O. Best, of Suwannee county: "If we drain the Everglades, taxes will be lower for all of us, even away up in the northern part of the state. I hadn't realized at all the wonderfulness of the Everglades."

Representative H. S. McKenzie, of Putnam county: "Our visit is an eye-opener, and we will give you legislation. What kind? The kind that will reclaim the Everglades the quickest."

Senator Oscar M. Eaton, of Polk county: "It is time the state was getting busy on Everglades drainage."

Representative E. R. L. Moore, of Franklin county: "I have no words sufficiently strong to express my appreciation of the Everglades. Its reclamation is a great undertaking and it should be prosecuted with the greatest vigor."

Representative W. C. Tlighman, of Putnam county: "There will be no trouble in the world at this session in getting the proper legislation. The Everglades will get anything it wants."

Representative A. J. Morgan, of Polk county: "I am delighted and pleased beyond expectation, and I am surprised that the drainage work has stood still so long."

Use State Lands for Drainage.

Senator J. R. McEachern, of Jefferson county: "I am in favor of putting the state lands back of the drainage bonds, if it takes the last acre to complete the drainage."

Senator Doyle E. Carlton, of Hillsborough county: "Seeing the Everglades takes away every possible argument against its speedy reclamation."

Senator W. J. Turner of Levy county: "One simply cannot overestimate the value of Everglades land for agricultural purposes."

Senator J. B. Johnson, of Suwannee county: "There will be no trouble, I think, in getting from the legislature any legislation needed to drain this wonderful section."

Senator W. S. Middleton, of Putnam county: "I think the legislature will want to do anything it can to hasten the reclamation of the Everglades."

Representative J. A. Hanson, of Lake county: "I expected nothing like what I saw. We must take the proper steps to make the most of this fertile country."

Representative J. Y. Barnes, of Citrus county: "The Everglades has a wonderful future."

No Better Land in U. S.

Representative J. B. Stewart, of Nassau county: "I don't believe there is a better country in the United States than the Everglades. There is no doubt but that you people will get what you want from the legislature when it comes to drainage measures."

Representative A. C. Hamblin, of Hillsborough county: "The Everglades is so big land so wonderful that it is too much for any mind to at once grasp its full significance."

Representative George H. Wilder, of Hillsborough county: "The Everglades is going to be the garden spot of the world."

Representative D. T. Haddock, Jr., of Nassau county: "I am a farmer and know soil. There is no question about the fertility of the soil of the Everglades."

Representative L. S. Light, of Marion county: "We can reclaim this great prairie as easily as we reclaimed the arid regions of the West."

Representative W. T. Cash, of Taylor county: "I will vote to support any reasonable measure for Everglades drainage. Why shouldn't I?"

Worth More Than Rest of State.

Representative Marion B. Jennings, of Duval county: "The five million acres in the Everglades will be worth more than all the rest of the state of Florida when it is properly drained."

Representative Telfair Stockton, of Duval county: "California land at $600 an acre is not worth as much as this Everglades soil. We can't stop now. We must go forward with the reclamation of the Glades."

Representative W. M. Webb, of Hamilton county: "Any reasonable plan for the reclamation of the Everglades will go through the legislature. When drained the Glades will be the finest land in the world."

Representative L. B. Edge, of Lake county: "I never saw the Everglades before. It certainly is a wonderful section. The legislature will surely give the relief needed to insure its drainage."

LAWMAKERS PLEDGE EVERGLADES DRAINAGE

The first act of the Florida Legislature of 1917 was an endorsement of the Everglades and a promise of speedy drainage.

A majority of the members of the lawmaking body to meet in Tallahassee in April attended a banquet in Fort Lauderdale on February 21, and by unanimous vote adopted the following resolutions, offered by State Senator James E. Calkins:

"Whereas, the members of the Legislature of 1917, visiting the Everglades, have inspected the great work of drainage and reclamation of the Everglades, and

"Whereas, such inspection has brought to us first hand information concerning the lands of the Everglades and the great project of the drainage thereof; therefore, be it

"Resolved, by the members of the Legislature of 1917, making up the Everglades inspection party, That we recognize the richness and fertility of the Everglades land, the interest of the state in the drainage thereof, and that provisions should be made by the state, without unnecessary delay, for carrying to completion the drainage of the Everglades."

LEGAL NOTICES

Notice of Application for Tax Deed Under Section 8 of Chapter 4888, Laws of Florida.

Notice is hereby given that C. J. Norman, purchaser of Tax Certificate No. 816, dated the 1st day of June, A. D. 1914, has filed said certificate in my office, and has made application for tax deed to issue in accordance with law. Said certificate embraces the following described property situated in Volusia County, Florida, to-wit: Lots 3 and 4 E of Road, Sub of Lot 5 and NW¼ of SW¼, Sec. 19, Twp. 17 S., Range 34 E.

The said land being assessed at the date of the issuance of such certificate in the name of Bradley Fertilizer Co. Unless said certificate shall be redeemed according to law, tax deed will issue thereon on the 27th day of March, A. D. 1917.

Witness my official signature and seal this the 23rd day of February, A. D. 1917. SAM'L D. JORDAN, Clerk Circuit Court Volusia County Florida. By CLIFFORD BOTTS, (SEAL) Deputy Clerk. (feb23-mar23)

NOTICE

Notice is hereby given that a bill will be presented to the Legislature of the State of Florida at its next regular session in accordance with laws made and provided to designate, locate and perpetuate, as New Smyrna Beach that territory, "Situated on the Sea Shore, south of the Bar of Mosquito, at a place formerly cultivated by Dr. Turnbull," on the peninsula opposite New Smyrna, Fla., and embraced in sections 4, 5, 9, 35 and 16, in township 17, S. R. 34 E., Meridian of Florida. (mar2-apr27)

THE CORNER DRUG STORE
PRESCRIPTIONISTS
Telephone No. 54

Hours 8 to 8 Lady Attendant
Office and Residence Stucco Bungalow, Wash. St.
B. H. Farr, M. D., D. O., D. C.
Physician and Surgeon
OSTEOPATHIC SPECIALIST
All Diseases
Phone 107 Examination Free
Third Winter New Smyrna, Florida

DR. G. A. KLOOK
PHYSICIAN AND SURGEON
DAYTONA : FLORIDA
Thoroughly equipped and modern Private Hospital for the care of all patients.

J. LITTLE
BRICK PLASTERER
CEMENT WORKER
New Smyrna - - - - - - Florida

200 LBS
ARMOUR FRUIT & VINE FERTILIZERS

Thirty years' Experience in all parts of Florida and throughout the U. S.; the world's finest materials brought direct from producing points and rigidly analyzed; complete equipment developed through building and operating 30 factories—enables us to "build" long-lasting, crop-making, humus-building quality into Armour Fertilizers.

Fifty-four of our standard, well-known brands are offered with 2%, 3% or 5% potash, or without potash, as desired. Booklet free showing complete line of

Citrus Fertilizers
Field Crop Fertilizers
Vegetable Fertilizers
Fertilizer Materials
Blood & Bone Tankage
Spraying Materials
Stock & Poultry Feeds

Armour Fertilizers
Enrich the Soil—Increase the Yield
Hasten Maturity—Improve the Quality

MANUFACTURED BY
ARMOUR FERT. WORKS
JACKSONVILLE, FLA.

ELECTRIC SIGNS

A Guide For More Business

ALL THROUGH THE LONG DARK HOURS—in winter and in summer—an electric sign will guide people to your store, to impress them with your name or merchandise.

YOU CAN'T PASS AN ELECTRIC SIGN WITHOUT SEEING IT

Like the headlight of a locomotive, piercing the darkness with a shaft of brilliant light, an Electric Sign breaks night's blackness, spelling your name in letters of fiery gold.

Besides its intrinsic advertising value, an Electric Sign is evidence of a live, wide-awake store—where people like to trade.

The cost of an Electric Sign is so small you cannot afford to be without one.

New Smyrna Public Service COMPANY
TELEPHONE - No. 102

NEWSPAPER ARCHIVE®
NEWSPAPER ARCHIVE®

HANDKERCHIEFS WHAT ARE THEY FOR?

State Board of Health Bulletin

"Protect the public from disease. Use your handerchief when you sneeze"

Most people consider a cold as a nuisance, not as a disease But colds influenza and similar affections of the mucuous membrane of the throat and nasal passages are diseases contagious diseases which are transmitted from one person to another by means of germs and these are expelled from the passages of the head and throat by sneezing coughing and even in talking

These diseases in themselves are not necessarily serious, but they usually make a man feel meaner than he really is they cripple the highest producing capacity mentally and physically and therefore they are expensive and they are preventable

Upon these basic facts the assertion is emphatic that no one has the right to force upon another person his own private cold and this is exactly what he does when he coughs or sneezes in the presence of others without covering his face—his mouth and nose—with his handkerchief or a similar muffler

He has not the moral right even if he lacks the essential good manners and breeding to expel the germs of his own cold or influenza or bronchitis into the face of another or to fill the atmosphere surrounding them both with such germ where they can possibly be inhaled by his neighbors

To be on the safe side morally no person suffering from these affections should attend church services the movie or any other assemblage where people are necessarily seated close together Incidentally no one should pay social calls upon a person ill from an infectious disease unless some positive service can be rendered It unnecessarily increases by one the number of individuals who spread disease through the community

But as a safeguard for the protection of others, who are defenseless unless you protect them from your self it is up to you to smother your cough and your sneeze in your handkerchief If you have a cold, don't even get close to another in conversation You are in no condition to tell secrets

Polite, well-bred people always carry handkerchiefs, and they use that armor for the protection of others They are never forgetful of the rights of others People who lack such breeding and refinement, need to be reminded

To which class do you belong?

TICK ERADICATION IMPORTANT WORK

It has come to our notice that a few people think the federal government and state livestock officials have something to do with the no-fence law campaign, which is being agitated in some communities in connection with tick eradication work

It is desired that every person who is laboring under that misapprehension should dis-abuse his mind of those ideas for some of the largest areas freed of cattle ticks have been in open range country and it has been the experience of tick eradicators that the open range districts offer less inconvenience to the cattle owners than the small farm districts

The idea of the movement is to exterminate a serious cattle disease known as splenetic, or southern cattle fever, which has resulted in a quarantine of the effected territory for nearly 25 years

Naturally a movement of such magnitude, originally affecting whole or parts of 14 states seriously effects the people in their commerce with cattle

Certain facts in connection with this disease which is known to be transmitted by the cattle fever ticks were almost unbelievable on the part of a number of persons in the early days

Therefore it was expected by the officials in charge of tick eradication work that until such persons became informed and put aside all prejudice in the matter they would form false notions and undertake to hinder the movement which is established to serve their own interests

Experience during the last 12 years of tick eradication work has demonstrated that in completing the work in 441 counties in the states effected opposition has arisen on the part of a few people

However a majority of those people who did show some opposition before the work was completed have graciously apologized for their ignorance and opposition

When the work of tick eradication is established in a county it is so simple that the people are highly pleased and when the work is completed marked headway is made in improving the quality of cattle which can be marketed without the tick fever quarantine restrictions to the satisfaction of all concerned

A careful unbiased study of this condition which is seriously effecting the cattle industry of Florida should convince everyone that immediate eradication of the cattle fever ticks is desirable

The tick eradication department of the United States bureau of animal industry cooperating with the state and county officials cattle owners and agricultural agents is interested only in the eradication of the cattle fever ticks

E M NIGHBERT
Inspector in Charge

Plant City has shipped over 100 000 quarts of starwberries this season, and another million quarts will be shipped if the prices hold up

—x—

Following an alleged threat to blow up the municipal power and electric light plant on the river front in Jacksonville, in the event of war with Germany, armed guards have been posted about the plant both night and day Guards have also been stationed about the city waterworks plant and high pressure station A seaman on a tramp German steamer in the Jacksonville port some time ago is said to have made the threat to blow up the plants if war should come between his country and America

—x—

Work to secure the shortening of the road from St Cloud to Kissimmee by some two and a half miles has been successful, and workmen have begun unloading brick at Peg Horn Junction for the purpose of constructing the highway straight along the railroad to Lake Tohopekaliga which is in the Kissimmee city limits where a bridge will be erected to finish the road into the county seat

EDGAR EYES
Optician Tested
JACKSONVILLE, FLA
Broken Lenses Duplicated
Same Day as Recieved
We Specialize on Mail Orders - We Pay Postage
140 W FORSYTH ST

...IF IT'S...
Building - Material
WE HAVE IT
Let us figure your estimates. Our prices are right and the quality unsurpassed.
Lumber - Brick - Roofing - Cement
New Smyrna Lumber Co.
Telephone No. 6

Mary Jones' House Party

By RICHARD MARKLEY

One morning when I had been to the store and was returning to the farm I met Mary Jones

"Howdy, Helen," she said "I've got an idea I don't see why we country people shouldn't have house parties as well as city folk

"What's a house party?" I asked

"Why a lot of people all go to somebody's house and stay there two or three days or a week or perhaps longer They play games and dance and well they don't do anything but amuse themselves I father and mother are going over to spend a week with Aunt Jane pretty soon and I am going to have a house party Will you come?"

I [illegible]

[illegible] farm will be one of us

Mary [illegible] the house all to ourselves [illegible] there was every reason why we should have a good time [illegible] we were to either we [illegible] the next [illegible] and [illegible] myself I [illegible] to stay [illegible] but the time [illegible] was that Sarah Flint one of the girls had invited to accompany Jim Cummings to herself and I didn't like to [illegible] she didn't let her [illegible] she couldn't do it

When the [illegible] there was a [illegible] the front door [illegible] I asked [illegible] Mary had [illegible] very [illegible] she was [illegible] I [illegible] Jim [illegible] Mary [illegible] I [illegible] to [illegible] and [illegible] to [illegible] she did so and I [illegible]

We had a [illegible] she had a [illegible] The auto party didn't come back till evening and when they did I tried to get an opportunity to tell Mary about her cousin who had been to see her We had supper and in the evening danced I playing the piano for the others I didn't want to dance with him and I didn't want to refuse him That's the reason I did the playing

The next morning a change had come over the house party Something had gone wrong Then I noticed that the girls were giving me the cold shoulder Later on I went to Mary and asked her what was the matter She said that while they were gone on the ride the day before somebody had taken things from their rooms I saw right away what it meant I was the only one left to do the stealing so I was the thief

It was very stupid of me not to think of Mary's cousin, but I was so broken up by what had occurred that I was incapable of anything for awhile.

It was plain that Sarah Flint was doing all she could to fix the theft on me I, supposing that she was turning Jim against me, didn't give him a chance to show his faith in and sympathy for me, but just turned away from him every time he approached me I suppose this made him mad, for he kept making up to Sarah, and when he passed me he held his nose in the air

The evening after the day of the theft I said to Mary

I forgot to tell you that your cousin came to see you all the way from Hanover Court House when you were out motoring"

"My cousin" I haven't any cousin at Hanover Court House

Then I told her how the girl had gone away without saying that she was going or leaving any message

"Why didn't you tell me that before" said Mary The girl was the thief of course

I never thought of that I replied

Mary went right away to the others and told about the girl who had pretended to be her cousin and who had had the run of the house as long as she wanted to Of course this put a new face on the affair and they came to me all except Sarah Flint and asked my pardon for suspecting me of theft though some of them said they hadn't thought I was guilty at all But I knew better

Jim watched for his opportunity to speak to me and I purposely went off by myself to give him a chance When he came to me he seemed not to know what to say

"Why have you treated me so shabbily" he asked

"I have simply treated you as you deserve When I was wrongfully accused instead of standing by me you sided with my bitterest enemy."

"I tried to tell you that I believed you innocent but you wouldn't give me a chance"

"Not while you were listening to the poison of that snake"

"I was trying to get away from her but you threw me back to her"

"If I threw you back I certainly didn't throw you back to her You went to her of your own accord."

"And you won't make up?" he said ruefully.

"Any man who is engaged to a girl and won't stand by her when she is accused—at least till she is proved guilty—is no man for me"

He went away very much crestfallen. Soon after this interview I saw Sarah trying to coddle him He listened to her till she had come to a stopping point, then turned and walked away from her. I noticed that he didn't join her again while we were at Mary Jones'

Finally I forgave him.

FLYING INSTRUCTORS OBJECT TO HOUSEWORK

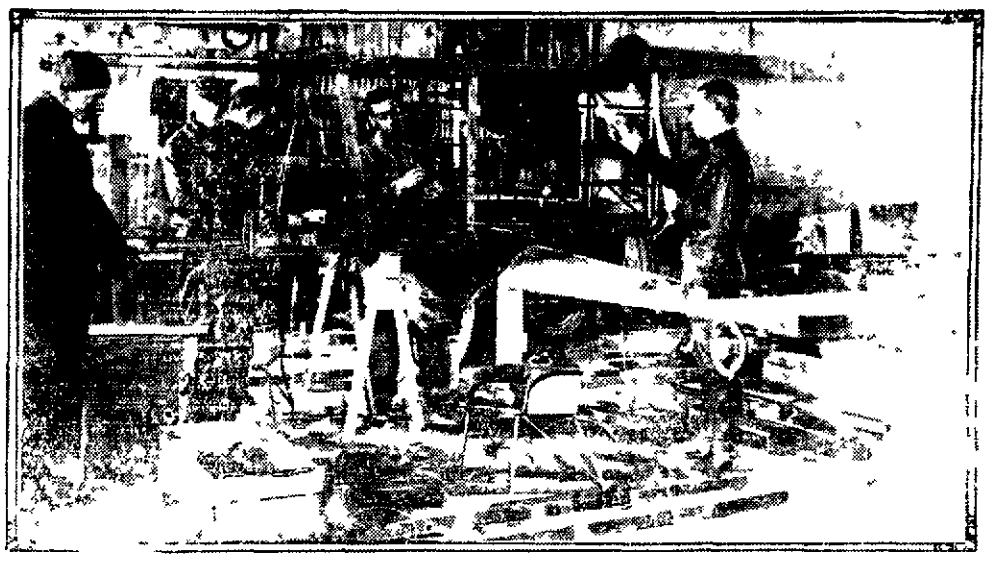

[illegible] Aviation [illegible] the training station of the United States Naval Corps at Miami N Y refused to do any housework so they struck Here are students being taught at the school by a regular army man

Church Notes

TRINITY METHODIST CHURCH

On Faulkner street
[illegible] D Moore Pastor
Sunday school at 9 45 o'clock a m
Preaching services each Sunday at 11 o'clock a m and 7 0 o'clock p m
Epworth League services at 6 45 o'clock Sunday evening
Prayer meeting each Wednesday evening at 7 0 o'clock

FIRST BAPTIST CHURCH

Corner Faulkner and Washington streets
B F Green Pastor
M W Ashton, Sunday school superintendent
Preaching services each Sunday at 11 o'clock a m and 7 30 o'clock p m
Sunday school at 10 o'clock a m
Prayer meeting Wednesday evenings at 7 30 o'clock

CHRISTIAN SCIENCE.

Christian Science services are held every Sunday morning at 11 o'clock in the Woman's club room in the Gomez building on Magnolia street Sunday school at 9 45 o'clock

METHODIST CHURCH, SOUTH.

Corner Palmetto and Douglas streets
H A Spencer Pastor
Preaching services each Sunday at 11 o'clock a m and 7 0 o'clock p m by the pastor Congregational singing Chorus choir
Sunday school at 9 45 o'clock a m
Epworth League at 6 30 p m
Prayer meeting every Wednesday at 7 p m

GRACE EPISCOPAL CHURCH

Corner Palmetto and Downing streets
W H Cresson Rector
Services first and third Sundays in each month First Sunday Holy communion at 8 a m morning prayer at 11 a m and evening prayer at 7 30 p m Third Sunday prayer at 7 p m Third Sunday Holy communion and sermon at 11 a m evening prayer at 7 30 p m
Litany service Friday at 7 30 p m

SEVENTH DAY ADVENTIST.

On Orange street
Sabbath school every Sabbath morning at 10 o'clock, followed by some form of religious service
I D Swingle, Sabbath school superintendent
Prayer meeting during the winter season every Friday evening at 7 o'clock

CONGREGATIONAL CHURCH

On Washington street
Robert A George pastor
J I Berry Sunday school superintendent
Sunday services 10 a m Sunday school 11 m morning service, 6 30 p m young peoples hour, 7 30 p m evening service
Wednesday evening 7 30 o'clock, fellowship night

CATHOLIC CHURCH

On Faulkner street
Father Barry in charge
Services twice in the month on the second and fourth Sundays On these Sundays mass is said at 10 a m and evening devotions at 7 30 p m
Bible history class at 4 p m on the Fridays preceding the second and fourth Sundays
Catechism class at 9 a m on the Saturdays preceding the second and fourth Sundays
Mass at 7 a m on the Mondays following the second and fourth Sundays
Sunday school every Sunday at 9 a m

CORONADO METHODIST CHURCH.

Lewis D Moore Pastor
H C Longstreet, Sunday school superintendent
Preaching services every Sunday afternoon at 3 o'clock
Sunday school at 2 o'clock
Prayer meeting every Thursday evening at 7 30 o'clock

HIGH GRADE COMMERCIAL PRINTING

PRINTING is our business and we know how to do it. We have one of the best equipped and most up to date printing plants on the East Coast and we employ only union printers --- men who are experts at their trade.

We can print anything but money and postage stamps

We will appreciate an opportunity to discuss your printing requirements with you

NEW SMYRNA NEWS

NEWSPAPERARCHIVE® NEWSPAPERARCHIVE®

PORT ORANGE

Fine strawberries grown in this locality are now on the market.

A petition for the creation of Hallifax county is being circulated in this section and is being quite liberally signed.

As usual there are a large number of big fish that somehow manage to get away, and the little ones are "toted" home.

Quite a large delegation from this place attended the ceremonies of unveiling the Burgoyne monument in Daytona last Saturday. Nearly, if not all of the old comrades attended.

J. M. Pool has sold one of the Ridgewood avenue lots bought at Marshall's and the lot adjoining on the west to Lucy P. Bemis of Wheaton, Minn.

C. J. Vass, formerly of this place, but now of West Palm Beach, was quite badly hurt by being run over by an auto truck recently. No particulars have been received here, except that no permanent injury is expected.

G. W. Appenzellar has done away with his terra cotta flue and had one built of brick, thus greatly lessening the danger from fire and lowering insurance rates. Many insurance companies are refusing to accept dwellings with terra cotta flues.

J. L. Bailey, who has been closely confined for the last year and a half, has been relieved from his duties for a few days to rest up a little. The materials for the new road last summer made a large amount of extra work at this station.

The little sap sucker is quite destructive of tree life Not only does he bore into and destroy large numbers of oranges, but by boring through the bark to the wood these birds will almost girdle sweet bay trees, many of which finally die as the result of the sap suckers' attention. At least two of our street water oaks are being ruined by the little rascals. The running sap attracts the bees and I have seen at least one bird making a meal from the bees washed down by the sap exuding from the tree by his murderous attacks. No doubt some poorly informed, gushing, enthusiastic bird fancier would have horrors if it was suggested that the sap sucker is a nuisance and should be killed when caught at his nefarious acts.

The Young brothers by building their seawall several feet outside of the required street line and filling up their river front, have greatly improved the appearance of their properties. By using the material on the river side for filling in behind the wall the cost of filling was not great and the very best sort of material right at hand possibly added to the durability of the work. Should all the property owners along the river improve their properties, Port Orange would have one of the most attractive river views to be found. Not only would the view be more pleasing to the owner, but to the neighbors, and the public would appreciate the change. Were all our citizens to work heartily for a better town, Port Orange would take her place among the most desirable places in the state. But, unfortunately, some people are not "built that way" and seem born to be kickers.

CORONADO

Miss Lucy Pond of Albany, Ga., is visiting Mrs. Walter Cooper.

Mr. and Mrs. Morrell of Cassaduga are staying in the Cooper apartments fo. a month.

Mr. and Mrs. Davis and family left Monday for their home in Anniston, South Carolina.

The many friends of Mrs. Priest will be glad to know that she is improving steadily and will soon be able to be up.

Mr. and Mrs. Clair, who have spent the last few months in the Goble apartments, have left for their home in Cleveland.

Mr. and Mrs. Hanson, Mrs. J. Eckler and Mrs. S. Eckler left the first of the week for their northern home in Elyria, Ohio.

Mr. and Mrs. Wilbur Myers left the first of the week for a visit in Maine. Mrs. Peck and Richard will meet them later in Jacksonville and they will all return to their home in Springfield, Ohio.

Mr. and Mrs. Frank Pryor, who have been spending the winter in the John Adams apartments, left yesterday for their northern home in Montague, Mich.

Mr. and Mrs. David Scott, Mrs. Mason and daughter Mary, and A. Anderson have returned from their very delightful trip to the interior of the state.

Dr. and Mrs. Griggs of Warrensburg, Mo., leave Wednesday for Columbia, S. C., where they will visit their daughter and family for several weeks before going on to their home.

Mr. and Mrs. E. H. Dunham, Mr. and Mrs. E. A. Donnelly of Providence, R. I., and William McCanary and son of Detroit have returned from their auto trip to Miami.

Mr. and Mrs. Ladd and Mr. and Mrs. Miller and sister, Miss Kelley, who have been stopping at the Barber house for the last two months, left Saturday for their homes in Ithaca, N. Y.

STATE NEWS NOTES

Ten thousand acres are planted to Irish potatoes in St. Johns county.

—x—

One thousand acres are being planted to broom corn at Moore Haven.

—x—

Hastings is now boasting that it has the largest farmers' union in Florida.

—x—

One man at Delray has sold thirty tons of cabbage and has about twenty tons yet in the field.

—x—

According to the report of the shell fish commissioner of Florida for 1915-1916, Manatee county has nearly 300 acres of cultivated oysters. Of this Mrs. Potter Palmer owns about 150 acres.

—x—

The contract for the erection of a postoffice building at DeLand has been awarded to a Georgia concern. It will cost $40,200 and is to be completed by June, 1919.

—x—

The Marion Products company is a new enterprise just organized at Ocala for the purpose of establishing a plant for the manufacture of peanut butter and other peanut products.

—x—

Plans for entertainment of the members of the Florida Press association, who will meet in Jacksonville April 19 to 21, are being prepared by a committee of Jacksonville citizens.

—x—

The Florida Engineering society, in session at Jacksonville, officially tendered the services of its members to the United States government, through Governor Catts, in the present international crisis.

—x—

John D. Shellman, formerly of Jacksonville, has received the appointment as United States commissioner and deputy clerk of the United States court at Miami. The appointment was made by Judge R. M. Call.

—x—

West Palm Beach has purchased a lot on the lake front on which is to be erected a Y. M. C. A. building. As soon as the lot is fully paid for, not later than the spring of 1919, work will begin on the building.

—x—

The three men, John W. King and his son and Wm. Catlow, who were supposed to have been lost for more than two weeks in the Everglades and for whom repeated searches have been made, brought great rejoicing by turning up at Key West recently.

—x—

The Export Railway company has perfected plans for the establishment of a phosphate mining plant and a deep water terminal on Hillsboro bay six miles south of Tampa, to cost $1,000,000. The entire plant is to be completed within a year.

—x—

Dr. E. J. Murch, a prominent tourist from Bangor, Maine, spending the winter in Jacksonville, was shot and killed last week. George Thompson, a negro, who was arrested, claims he shot Dr. Murch when he found the latter in his home.

—x—

The construction of the $80,000 concrete steel drawbridge being built by Palm Beach county across the St. Lucie river at Stuart to connect the highway systems of Palm Beach and St. Lucie counties is about two-thirds completed, and it is anticipated that the structure will be finished by the first of July.

—x—

The Florida Good Roads association will hold its annual meeting in Tallahassee April 11 and 12. There will be an interesting program, which will include addresses by highway officials from various parts of the country as well as from Florida.

SCHOOL NOTES

J. LINDSLEY ROWE

HONOR ROLL

Following is the honor roll of the New Smyrna public schools for the month ending March 23:

First Grade—Miss Annie Bouchelle, Teacher

George Beck
William Cain
Addis McGlon
Vivian Hill
Henry Zipperer

Second Grade—Miss Annie Pattillo, Teacher

Ivan Lopez
Lucile DeLoach
Rosalie Bridier
Susie Mae Hayes
Katherine Norman

First and Second Overflow—Miss Alice Read, Teacher

Mary Cain
Ruth Horton
Lelia Mathis
Herman Sorrels

Third Grade—Miss Lenora Frier, Teacher

Clyde Hall
J. D. Sheldon
Charlotte Curry
Dorothy Gobel
Frances Hofreiter
May Lutz
Thelma Tanner
Frances Olcott
Rutherford Scalf
Aletha Curry
Henrietta Fairweather
May Hall
Alice Karrer
Winifred Seavers
Hallie Vaughn

Fourth Grade—Miss Gladys Bradford, Teacher

Lester Cain
Robert Gause
George Webb
Richard Thompson
Irene Gore
Nettie V. Langford
Doris Silvers
W. A. DeLoach
Joe Hatch
J. G. Mathis
Edna Ditson
Gertrude Karrer
May Rowe
Kathleen Smith

Fifth Grade—Mrs. Leora Murray, Teacher

Jessie Brooker
Thelma Long
Corinne Spencer
Pearl Woodward
Charles Read
Richard Carrigan
Myrtle Disbennett
Ruth Riley
Helen Watson
Valerie Yarbrough
Theo. Jernigan
Cecil Beck

Sixth Grade—Mrs. Etta J. Beck, Teacher

Harry Copeland
Eloise Bridier
Eliza Clifton
Nellie Ferriera
Harriet Gause
Mary Belle Olcott
Gladys Vaughn
Dorothy Wilson
Zelia Bouchelle
Helene Childress
Agnes Fairweather
Dorothy Louise Fuller
Winifred Hofreiter
Lola Silvers
Carrie Webb
Lola Yarbrough

Seventh Grade—Mrs. Mattie King, Teacher

Ellen Ashton
Lavicy Lyons
Elizabeth Thompson
Vera Marshall
Rhodolphus Sheldon
Josephine Roach
Louise Langford
Marjorie Whiteside
Marcus Boyer
Walter Wilson

Eighth Grade—Mrs. Mollie G. Adams, Teacher

Louis Bouchelle
Walter Chilton
Marshall Jones
Lester Robertson
Brandt Watson
Frances Swoope
Lucy King
Lavinia Riley
Sadie Copeland
Louis Howell
Arnold Fuller
Howard Mathews
Theo. Riley
George Webster
Nellie Dutton
Ruth Chambers
Edith Newell
Iteba Shattuck
Charley McAuley

High School

Whitney Hibbard
Howard Willis
Will Woodward
Ruth Courtney
Lucile Dutton
Edna Greer
Ruth Jones
Helen Read
Louise Thompson
Alta Webster
Joe Simmons
Francis Wilson
Lelia Brandt
Jeannette Gause
Lonita Lambeley
Maggie Smith
Charlotte Walker

Rev. H. A. Spencer paid a short visit to the school Tuesday.

Report cards were handed out this week. There are but two more months of school.

The faculty held its postponed meeting Monday after school with all the teachers present.

Misses Annie Pattillo and Julia Dilzer will spend the week end with friends and relatives in DeLand.

The high school is sorry that the most promising students have to be called north now instead of waiting until May but wishes of good luck go along with Joe and Donald.

Parent-Teacher Club Meets—

The regular meeting of the Parent-Teacher club will be held next Friday afternoon with the installed new officers. All members are urged to attend.

The eighth grade has decided to give up the play, "The Stars and Stripes Jubilee," selected some time ago to be given at commencement time, and another one will be selected soon.

Riley Society Meets—

The regular meeting of the Riley Literary society of the eighth grade will be held this afternoon. An interesting program will be given and a cordial invitation is extended to visitors.

Athletic Goods Arrive—

The athletic goods which were ordered last week came this week. The list included a volley ball, playground balls, shot put and vaulting pole. The track suits and other material are expected to arrive the first part of next week.

The eighth grade pupils are receiving setbacks in efforts to produce a good garden on the school grounds. Monday morning it was found that the neighbors' chickens had undertaken to scratch up the entire plot, and had succeeded pretty well. New crops have been planted.

New Pupils Enrolled—

New pupils enrolled Monday of this week were Catherine Robinson in the first grade; Mattie Mae Haddock in the second grade; Louise Carter in the fourth grade and Mary Frances Carter in the third grade. Although the enrollment at the present time is not as large as it was a few months ago, due to the fact that a number of pupils have left for northern homes, the total is nearly 350.

The athletes are coming along fine at this time. Jumping, vaulting, shot-putting and soon running will keep the boys pretty busy for a time. State track meet records have been received and compared with the present marks being made by the boys and there is very little difference between the two. "Pain" and Buz are busy on the vaulting proposition; "Peely" on the high jump; "Big 6" and "Brud" on the shot-put. Various others are putting forth good efforts to have a good track team. The state record for shot-put was missed yesterday by only a couple of feet. Why shouldn't New Smyrna have as good athletes as other cities

Audubon Society Meets—

The Audubon society of the sixth grade met in regular session last Friday with the following entertaining program given by the members:

"The Pet of the Orange Grove," Allen Smith.

"The Wounded Curlew," Lola Yarbrough.

"Bird's Enemies," Zelia Bouchelle.

"What Is to be Done with the Birds," Mrs. G. C. Beck.

These programs are always entertaining as well as instructive and visitors are assured a welcome at the meetings, which are held every week on Friday afternoon.

Departing Students—

The following students have left for their respective northern homes or moved within the past week.

First grade: Harry Dixon left yesterday for Bloomfield, Indiana.

Second grade: Evelyn Turnbull left yesterday for Philadelphia, Pa.

Third grade: Ellen Teats left Friday for Williamson, New York.

Fourth grade: Pauline White left yesterday for Columbia City, Ind.

Fifth grade: Charles Hamlin leaves

Seventh grade: Irwin Reese leaves today for Conecticut.

for Nebraska today and Fred Zigrist leaves the first of next week for his home in Ohio.

High school: Donald Schloot left for Indiana Wednesday and Joe Simmons for Kentucky Thursday. Florence Pittinger stops school today, intending to leave for New Jersey in the near future.

"LOOK OUT FOR FIFTH YEAR"

"This is the dangerpoint in marriage," says Cosmo Hamilton.

"I have written my new story, 'The Turning Point,'" says Cosmo Hamilton, famous English author and playwrite, "for the young hunbands and wives of America, and I hope all young husbands and wives will read it."

Mr. Hamilton is now over in this country looking after the production of some of his new plays, having received special furlough from army duty for this purpose. With his plays he brought several short stories for the American public, one of which, "The Turning Point," is to appear this month in Hearst's Magazine. Mr. Hamilton, himself, is particularly interested in this story because it is not entirely fiction but deals with one of the real problems of our age—marriage and divorce.

"I am hurling this story out like a hand grenade," says Mr. Hamilton, "and I hope it bursts." It is the story of a young husband who in the fifth year of marriage suddenly comes up against one of nature's danger spots. He is a very decent fellow—kind, generous, loving and loyal. His wife is a charming girl, beautiful and inspired to motherhood. Yet they come to the very edge of separation and divorce. It takes a staggering surprise to open the man's eyes to his one glaring fault, which is the cause of it all—a fault, incidentally, which Mr Hamilton believes is very common among husbands.

"The Turning Point" is being published in Hearst's Magazine for April, which is on the news stand March 29th.

Thousands of acres of land in Putnam and Volusia counties, in the Lake George region, will soon be converted into a stock ranch by Dr. A. D. Rae, a Minneapolis capitalist. He has been spending several weeks in Palatka with his manager, Wallace Hull, making all preliminary arrangements for the development of this big farm, which consists of 15,000 acres, to be devoted to cattle, hogs and sheep. Blooded stock will be put on this ranch, which will be conducted upon modern lines. Dr. Rae is a great developer, and is a strong believer in Florida's future as a cattle raising state.

—x—

A little bank in Ocala has deposits of $75,000 over any previous year and gaining daily, this increase being traced directly to cattle and hogs.

LOCAL NEWS

C. E. Social Tonight

The members of the Christian Endeavor society of the Congregational church will have an interesting social in the church parlors tonight. Refreshments will be served. A cordial invitation is extended to everybody to atend.

BOTH SPECIAL ELECTIONS TO SHOW SMALL VOTES

There will be a light vote polled in the special bond election to be held next Tuesday, according to the list of qualified voters prepared by the county registration officer. This list shows only about 50 voters qualified to participate in the bond election, many who would otherwise be permitted to participate in the election being disqualified by reason of not having paid their poll taxes by the required time. Voters who are disqualified to participate in the special bond election because of not having paid their poll taxes by or before the second Saturday in March will be disqualified to participate in the special charter election to be held April 17th for th same reason.

WINTER TRAINS SOON TO BE DISCONTINUED

That the winter season of 1916-17 is drawing to a close is shown by the announcement of the Florida East Coast railroad that three of the trains which have been operated to take care of the increased tourist business of the winter season will be discontinued soon. The Palm Beach Limited trains, Nos. 33 and 34, will be discontinued after this week, making the last run southward tomorrow and the last run northward Sunday. The Seaboard-Florida Limited trains, Nos. 35 and 36, will be discontinued after next week, making the last run southward April 8th and the last run northward April 9th. The New York and Florida Specials, Nos. 87 and 88, will make the last trip April 8th and 9th. The other trains will be continued, probably through the summer season.

Reception for Hotel Guests

Last Saturday Mrs. Marantette of the Ocean House, assisted by Mrs. C. W. Beckham of Toledo, Ohio, gave a reception to the hotel guests in the tea room annex. The decorations were in green and white and a delicious buffet luncheon was served. An orchestra, hidden by palms and ferns, rendered beautiful music the while. The charming hostesses were radiant in gowns of lace, and the lady guests as well were beautifully gowned. The gentlemen appeared in full dress. The occasion was the closing of the Ocean House tea room, which has had a very successful season. Among those present were Judge and Mrs. Hayes, Judge Thomas, Mr. and Mrs. F. H. Cozzens, Mr. and Mrs. Frederick Smith, Capt. and Mrs. Kennedy, Capt. Fernald, C. H. Stratton, C. W. Beckham, Paul Conkling, Misses Richards, Miss Helen Smith, Mr. Vieman.

Z. C. Chambliss of that city is sponsor for the statement that the freeze of 1895 was the basis of Ocala's present prosperity, because at that time the growers there were turned from raising citrus fruits to general farming.

Join The

"Raise Something to Eat Club"

On account of the high price of all kinds of food stuff a little garden will greatly reduce the cost of living if a small amount of time should be given each day to the garden.

Beans, Peas, Turnips, Carrots, Irish Potatoes, and Lettuce require only a small space and grow quick if a little care is given.

START RIGHT, use Mapes Fertilizer, Ferry's Garden Seeds, Keen Kutter Hoes, Rakes and Forks, Planet Jr. garden Plows and Cultivators

Come in and join this club and get full information

R. S. MALEY

New Smyrna Daytona

NEWSPAPERARCHIVE® NEWSPAPERARCHIVE®

(Continued from last week.)

CHAPTER XXII.

And Tomorrow, and Tomorrow.

THEY carried him into the house and bore him upstairs and laid him, quiet now and almost pulseless upon the bed. They stood there dumfounded at the bedside until Miss Sarah, reentering the room coolly ordered them from undertoot and sent them back downstairs. And at that, if then unprotesting obedience was of greater assistance than their hands could have been. But when, after one glance at the girl's stricken face, she tried the next instant to dismiss Barbara for once Miss Sarah's will alone proved insufficient. The girl refused point blank to go.

'He half undressed me and put me to bed,' Barbara flung back in reply to the spinster's final objection, 'and if that did not shock you surely my staying now need not.'

The refusal itself brought a glint to the older woman's eyes and the phrasing thereof a flush to her cheeks, but she wasted no more words in what she knew to be useless argument. And though the girl grew sicker and sicker still while Miss Sarah cut away the sodden shirt and started with competent skill to cleanse the wound, the latter let her remain and hold a basin of antiseptic and replenish it when necessary.

Miss Sarah knew what to do and she worked with unhurried thoroughness. They had sent for the doctor and after ages had passed for the girl maddeningly cool and unruffled he arrived. But his first words too were an order that she leave the room, and unable to combat his professional bleakness, meekly she had to obey. Little and wholly hopeless she stole downstairs.

Caleb and her father were confronting each other before the fireplace when she reached the lower floor, but the queer note of restraint in their voices meant nothing to her, until she heard her father cry out in sudden anguish.

"Cal," he cried. "Cal, you don't think I was a party to this attempt at murder?"

Then, at Caleb's reply, which went hurtling back at him, the girl was crouching, white and still, and clutching at the stair rail.

"Party! Attempt! Because you did not pull the trigger are you any the less guilty?"

"Do you believe that I would murder the man my girl loves?" Dexter Allison moaned now.

Barbara gasped at the deadly anger which crossed Caleb Hunter's face. Caleb had lifted a hand in righteous accusation.

"You have dealt in crookedness," he thundered. "You have thrived on cunning. And, being a law unto yourself in this country, you have gone unpunished until now. You aided and abetted a vicious and unscrupulous scoundrel in his villainy and now you have looked upon the result of your works. Law has never touched you, sir—reprisal has passed you by. But by God, sir, I warn you that if that boy dies—if he dies—I shall see that you meet me at thirty paces the next morning. And I shall not miss—I shall be your law!'

They had been friends for close to forty years, yet they were worse than strangers now. Dexter Allison could not answer. He could not speak. Aloud Caleb's finger had swung toward the door in a gesture unmistakable. Allison turned and ghastly of face met the eyes of his daughter.

"Barbara," he appealed to her frantically. "Baby."

But she shrank, a huddled heap of misery, away from him.

'You—too?' she whispered. 'You!' And then dully, 'And you're my father!'

The shoulders beneath the garish plaid rose and fell painfully. 'This then was the moment which he feared.' He gulped aloud and hung his head and turned his feet toward home. Barbara rose after he had gone and crept into a chair.

One after another they tried to persuade the girl to rest. Miriam came and talked to her, and Caleb, and even Miss Sarah, passing through the room, stopped to urge her again to go to bed. But she met them all with the same wordless refusal. She was waiting for him when the doctor, descending in the morning, tried to combine diplomatically, praise for what she had done with disapproval of her obstinacy.

"My dear child, this insubordination will help no one," he said, "and it may end in your collapse at just the moment when you are needed most."

"Will he live?" was all she would say. "Will he live?"

And before such hopelessness the doctor could not lie.

"He is hard hit and very, very weak," he had to admit. "The shock is great and the tissue damage—unpromising. It is far worse than I expected, but he is still alive, and most men would have been already dead. And his vitality is a marvel even to me."

He might have comforted her, but with no other statement could he have told the truth. He failed also in his effort to persuade her to go to bed. He had breakfast with Caleb, and she refused to eat. And she was still there, in her chair, asking only to be let alone, when Gail Deveteau and Pat Joe arrived. She rose and ran to meet the latter, but the doctor, who knew how many such situations the pudgy river man had weathered, summoned him immediately, and Barbara had to wait an hour before Joe came back downstairs. By the lapels of his coat she clung to him then.

"He's mighty sick," reluctantly Joe too told the truth.

'The doctor said that it was worse than he expected,' she droned. 'They sent me away, but if he isn't going to live I won't let them keep me from him.'

Joe's sympathy was unspoiled by professionalism.

'Sick is one thing,—his confidence was almost convincing,—and dying is another. And— Shucks! I won't going to let no book taught medico worry me yet! Men get well because they are bound to get well, or they die because it's their time to die—and he's got too much to live for now!'

Her hopeless face made deception impossible, but Joe comforted her just the same. He persuaded her to eat with him and when he found that his conversation made the waiting easier for her he waxed quite garrulous.

"Why, he's been hurt almost as bad as this once before," he rambled on, "but he's still alive, ain't he?"

The girl's eyes livened at that.

"Once down on the island, he mixed in an affair in which most men would not have meddled. And he got it from behind that time, too, only it was with a knife."

"He never told me," murmured the girl.

"It ain't likely he would," the other stated with finality. "It was over a woman, and not a particularly pretty story, any way you look at it."

Her dark eyes widened. She bit her lip. It came to her how little of his life she had shared.

"Oh!" she barely breathed. And again, falteringly, "Oh!"

From that halting monosyllable Joe judged that something was amiss. Observation had never been a slow or painful process of concentration with him.

"He didn't even know who she was. He'd never seen her before," quickly he put her right. 'She was just a public dancer, that was all. But a man—mistreated her, and Steve, he just interfered—'

Indeed, Joe had found the way to comfort her and still tell the truth, even though he found it foolishly difficult to swallow food and watch at the same time the warmth which his words kindled. So for an hour he lingered at table and told her many things concerning the man she loved which she would never have learned from his own lips. And it was Joe's jocularity which in the end subdued her rebel spirit. She yielded at last and promised to go home and rest, but only after he had promised first in a fashion which could leave no doubt in her heart that he would come for her if things grew worse.

Before she left him that morning she told Joe of Big Louie whom she had had to leave in the road, but he interrupted her before she could finish. They had already found Big Louie. Then she gave him the note which she had discovered crushed under Steve's body. This Joe scanned ferociously, he flashed a strange glance at her from bleached blue eyes.

'Some one traced your name,' he put into words the first thought that had been hers. 'Some one who had your signature to copy.'

She nodded whitely, in horror. Joe folded the paper and tucked it into a pocket.

'We can touch nobody,' he averred regrettully, 'unless we catch Harrigan.'

Caleb himself took Barbara home and on the way across the lawn she giggled suddenly at the funny way in which the distance seemed to increase and then lessen between her eyes and her feet. The ground persisted in rising to meet her, she said, until she had to cling to Caleb's arm. And the outer steps proved difficult to negotiate. But at the sight of her father sunk in silence upon his desk in the ground floor office' she drew her hand from the crook of Caleb's arm and went swiftly across to him.

'Barbara,' he besought her, broken, by the moment her cheek touched his, 'you mustn't believe that I'—

She hushed him with gentle fingers laid upon his lips.

'I have been a very foolish and hysterical child,' she said. 'I'll try to behave more like a woman now. And you and Uncle Cal have been only—absurd!'

She had to laugh again at the behavior of her feet as she climbed upstairs, but her head seemed steady enough. It was only after she had reached her own room that she complained querulously of the rolling lights. Miriam had to help Cecile undress and put her to bed.

On the floor below her father had turned again to his desk, his head bowed under his arms. And total breakdown was imminent for Dexter Allison when a hand touched awkwardly his shoulder. He looked up heavily to meet this time the eyes of Caleb Hunter. Caleb stuttered furiously at first for sentimentality shamed him. Then a happy thought showed the way.

'Dexter, I secured a few sprigs of very superior mint yesterday.' He made of it a ceremonial. 'Do you think you would—care to join me, sir?'

They had been friends for close to forty years, not because of common tastes, but in spite of marked dissimilarity. Dexter came to his feet. He reached out and crushed the other's hand within his soft, white fingers. Nor was his reply quite accordant to formula.

'I don't mind if I do, Cal,' he accepted heartily. 'Think God I don't mind if I do!'

Arm in arm they recrossed to the white columned house. And they kept close each to the other throughout the hours of suspense that followed, finding a potent though unconfessed reassurance in such companionship.

Delirium came again upon the sick man who lay in the room which Miss Sarah had always kept waiting for him. Fever stride upon him while the girl who had brought him home slept in complete exhaustion. At times Steve lay quiescent, only muttering fitfully, the next moment he called crisply for Pat Joe—he feared for his judgment—and Joe could to exert every a muscle to hold him down. And always he spoke Barbara's name with a pleasant gentleness that left Miss Sarah on the verge of tears. But he continued to live the night through, and the next, even when the doctor shook his head and Pat Joe rose to go for the girl as he had promised he would in the last extremity. He continued to live, and with the coming of the second dawn suddenly he was no longer delirious. Stephen O'Mara opened his eyes and gazed feebly but very understandingly into the eyes of Pat Joe who was watching at that moment.

Joe tried to hush him, but he would talk a little.

'I know,' he pronounced each word with calculated effort. 'I have been very sick, and I must not waste my strength. But I have to be clear, first, on one point. Have I dreamed it, Joe or—or did she bring me home?'

With his voice alone, when all else seemed failing, Joe had kept his friend alive. The doctor believed it. Miss Sarah knew it to be so. And first of all Joe had to voice his thankfulness for it was an explosive thing.

"Didn't I tell her so?" he demanded in his whining tenor. "Didn't I say so, all along? And I let that doctor worry me, just because he's got a diploma in a frame, hanging on his wall!"

Then he answered Steve's question.

"She found you," he said. "She brought you home."

A long time the sick man lay and pondered. And finally he found it possible to smile.

"I have not cared whether I lived or died," he said in little more than a whisper. 'All along I have seemed to know how near I was—to going across, and I have been near to quitting—at times. For I was happier than I'd ever dared let myself be, before—and then with the first shot that dropped Big Louie I knew'— He shook his head, still smiling vaguely. "I have not wanted to live but I am looking at things—more like a man now. You need not worry any longer, Joe. I'll sleep a little while I think, and then I'll put my mind hard on getting well when I awake."

That marked the end of delirium and with sleep which came almost while he was talking, the fever began to abate. He put his mind on getting well, when he awoke twelve hours later. Strength was flowing in a steady tide back into his body long before Barbara's faces would allow him his weight. For she had squandered her endurance without counting the cost, and she paid the full penalty. She lay three days and three nights raving at her weakness before she could get up at all, and even then Cecile, her little maid, clucked disapprovingly at the dark circles beneath her eyes.

Joe was several days absent on that errand which had all but emptied the seething town of men. He returned the same day Barbara was thought again forced to admit that Harrigan and Fallon and Shayne had won clear. And there was nothing left to the disgruntled groups which struggled in behind him save rail and heated conjecture. Some said that they must have managed to cross the border, others maintained that they had found sanctuary in the lumber camps of the lake country to the west, but no matter which guess was right the net result stood unchanged. For it is upon the one who runs away that the blame is always laid, and Archibald Wickersham knew fully as well as did Caleb and Allison and Pat Joe that without Harrigan they could not hope to touch him. Harrigan had disappeared from the ken of men, and Wickersham delayed only until his departure could no longer be construed as flight. Then one evening modestly he boarded a train.

After she had rested Barbara proved almost humbly amenable to reason until it was best for her to go to him she would wait as patiently as she was able.

Miss Sarah ordered a week of un

"Say that I am still—half boy—to you!"

broken quiet as the best medicine for her patient, and not Barbara proved the difficult one to manage during that period. For with returning strength there came to him recollection of many things which required his attention. He fretted over his work, he swore harmlessly at Pat Joe, who coming to make daily reports as soon as Miss Sarah realized that the good in such visits far exceeded the benefits of sleep and solitude, assured his chief that they had accomplished much unhampered as they were by carping authority.

But he lavished no humor in his eye when he was left alone. Pat Joe had assured him that she had brought him here, but Pat Joe who was ever averse to interfering had told him no more than that. His efforts at entertainment were only the more spontaneous those days because of the sweetness of his friend's face. And then the same day that Joe raised him against the pillows so that he might watch resting of flat cars high piled with logs roll into the yards they let her go to him.

Steve was listening to the shrill salute of the whistle which he knew was McLean's pean of victory, he was smiling a little wistfully over the memory which with McLean always recurred to him when he turned and saw her standing on the threshold. She had come on diffident mouselike feet. She was watching him. And before he believed it really was she Barbara faltered his name.

"Steve!"

It was only a wisp of a sound—an aching, throbbing bit of tenderness lighter even than the breath that bore it.

"Steve!" she breathed again.

But thereupon, with a headlong little rush that scattered spools of bandages and rolls of lint and set the bottles upon his table jingling dangerously, she flew to him and came, somehow, into his arms.

They had not told him—at first he could not speak. Dumbly he sat, his face bowed upon that brown head pillowed in his arms. She had told herself that she was a woman now—yet her first words were all girl.

"Tell me just once that I'm pretty," she quavered. "Say that I am still—half boy—to you!"

His tongue unsteadied with joy, he told her again, as he had told her on that other day, and, watching the old, old wonder of her grow in his eyes, she listened as though she were taking the words, one by one, from his lips. But there was nothing boyish in the crooked little arch of her mouth—nothing boyish in the depths of her dark and brimming eyes. She remembered his wincing shoulder then. Her arms crept higher about his neck. And now her face was uplifted, and there was no more need for words.

Afterward when they spoke of Big Louie she loved him more for the sorrow which he did not try to hide. From Pat Joe he had already learned of Big Louie's last dereliction. Out of a deeper silence Steve spoke gravely—an epitaph for the man to whom he had been unfailingly kind.

'Most any kind of a failure can live,' he said, 'but it takes a man—to smile and die.'

(To be continued.)

LOW TIDES ON THE BEACH

Afternoon and forenoon tides come at approximately the same hour and minute

Day	Dec	Jan	Feb	Mar	Apr
1	6 37	7 35	9 06	7 34	8 51
2	[illegible]	8 [illegible]	10 01	8 33	9 43
3	8 03	9 37	10 58	9 31	10 30
4	9 07	10 30	11 47	10 24	11 17
5	10 03	11 23	12 31	11 14	11 57
6	10 58	12 10	1 07	11 58	12 37
7	11 48	12 56	1 46	12 38	1 13
8	12 31	1 37	2 20	1 14	1 49
9	1 17	2 14	2 50	1 47	2 24
10	1 56	2 46	3 22	2 20	2 [illegible]
11	2 35	3 21	3 57	2 51	3 43
12	3 12	3 54	4 31	3 [illegible]	4 34
13	3 49	4 33	5 20	4 04	5 37
14	4 29	5 12	6 15	4 51	6 31
15	5 1[illegible]	6 02	7 17	5 50	7 11
16	5 59	6 47	8 22	6 [illegible]	8 4[illegible]
17	6 [illegible]	7 48	9 27	8 00	9 40
18	7 29	8 50	10 20	9 05	10 32
19	8 22	9 51	11 28	10 06	11 2[illegible]
20	9 11	10 50	12 22	11 01	12 17
21	10 17	11 49	1 10	11 [illegible]	1 05
22	11 11	12 44	1 54	12 46	1 46
23	12 09	1 33	2 42	1 38	2 28
24	1 01	2 21	3 24	2 16	3 11
25	1 52	3 07	4 13	2 59	3 58
26	2 39	3 44	4 58	3 42	4 45
27	3 28	4 40	5 54	4 28	5 28
28	4 19	5 34	6 34	5 1[illegible]	6 21
29	5 09	6 09		6 14	7 15
30	6 07	7 09		6 59	8 06
31	6 37	8 08		7 55	

DR. R. R. NIBLACK
Physician and Surgeon
Office: Fidelity Bank Bldg. Residence: The Palms

SETTLING ACCOUNTS.

People Are Now Paying Up at Shorter Intervals Than Formerly.

Business men are agreed that a very noticeable change has come about in the past five years in the matter of paying accounts. While that length of time ago yearly settlements were the rule, settlements at much shorter periods are now getting to be the fashion. Just what has brought this about is hard to say. Possibly there are a number of things which have worked together to bring about this good result. Of course, years ago, before this country began raising stock, there was but about one time in each year when a farmer had any money. Consequently no one else had any except at that time. Now, with creameries paying off every two weeks and with live stock marketed any time during the year money flows far more evenly.

Then, too, banks are coming to be far more generally used than before, which accounts for an even flow of money. The farmer borrows money to tide him over till he sells something rather than stand off his creditors as long as he formerly did.

A number of younger men have gone into various businesses of late years, most of them without sufficient capital to enable them to carry accounts long. They were therefore compelled to make frequent collections, and that might be said to have started the habit of paying up all around.

Automobiles, which are alternatively blamed and credited for almost everything, may be said to have had something to do with the matter of credits. Automobile accessories run into money very fast, and garages, being of comparatively modern creation, started out at once to keep book accounts down. The motorist, therefore, was compelled at the start to pay up his bills fairly frequently. This helped along other lines of business as well.

Many lines of business make monthly collections the rule, and it is admitted by every one to be the best plan all round.—Osceola Press-Journal.

THE THRIFT CAMPAIGN.

Are You Doing Your Share to Make It a Big Success?

The greatest thrift movement in the history of this country now appears to be making considerable headway. The American Savings Bank association is giving much time and energy to this thrift campaign and offering especial encouragement to the new depositor of small sums. Women, children and young wage earners are being particularly sought as depositors by banks all over the country. Parents are urged to start small bank accounts for their children, to teach them thrift, since the habit of saving does more than build up a bank account; it builds character and credit and the child of today may be glad ten or fifteen years hence to have the reputation of being thrifty and substantial.

The man without money—at least a few hundred dollars—is not likely to be regarded as of great consequence by his fellows. Money is not everything nor even the thing to be most desired. Good health and good character are more to be desired than great riches. But money bears a close relation to almost everything worth while. It is therefore important to train children in ways of thrift, and nothing gives a child more of a sense of importance than a bank account in his own name.

Such an account is good for the woman in the home too. Many wives feel hopelessly and even rather resentfully dependent on their husbands. A savings bank account in her own name not only cures many a woman of extravagance and unbusinesslike methods of conducting her household, but gives her a feeling of independence and self respect that makes the whole atmosphere of her home happier.—Exchange.

Paper Napkins For Dinner.

Custom has much to do with what is called 'good form.' I dined recently at the home of a very wealthy man (worth many millions not made in "war babies") where the best formal was rules. The napkins were of Japanese paper. They were very large and fine, but the innovation surprised me until on subsequent inquiry at one of the best Manhattan shops I learned that use of the paper napkin is quite proper and likely to become universal—only for dinner.—Julius Chambers in Brooklyn Eagle.

Still Interfering.

George Bates of the Houston Post notes that 'a New York redhead is suing a druggist for $5,000 damages because of peroxide he sold her ruined 'her crown of glory' and makes this comment:

It is bad enough when tawny maned girls use peroxide. For a redhead to vandalize her topknot in any such way as that ought to be against the law, and no well regulated widow would think of doing so.

Betting on a Sure Thing.

Mrs. Dorgas—The women are determined on dress reform and sooner or later will devise a costume that is just right. Dorcas—I'll bet you it won't stay in style more than a couple of months.—Life.

Wasted Land.

The department of agriculture finds that only 209 rods of untrimmed hedge waste an acre of land, whereas for the same expenditure of land one can run 473 rods of barbed wire fence.

Ready to Help.

Pedestrian—Do you go to school, my little man? Urchin—Sure! What is it yer want to know?—Boston Transcript.

Happiness does not consist in things so much as in thoughts.

RUB OUT PAIN
with good oil liniment. That's the surest way to stop them. The best rubbing liniment is
MUSTANG LINIMENT
Good for the Ailments of Horses, Mules, Cattle, Etc.
Good for your own Aches, Pains, Rheumatism, Sprains, Cuts, Burns, Etc.
25c. 50c $1. At all Dealers.

H. C. COLEE
BLACKSMITH and WHEELRIGHT
New Smyrna Florida

SPRING TERM REVIEW COURSE
April 2—June 1, 1917
Write for Catalogue and Full Information
JOHN B STETSON UNIVERSITY
DeLand, Florida

F. W. Hatch G. W. Brown & Co
TWIN ISLAND NURSERIES
HATCH, BROWN & CO., Props.
New Smyrna, Florida.

Ask Your Grocer For
CHEEK-NEAL'S COFFEES
Best By Every Test

ZIPPERER & PATCH
Livery, Feed and Sale STABLE
Baggage Transfer
Agents for COLUMBUS WAGONS
A Carload in Stock
Quick Service Guaranteed
ZIPPERER & PATCH

M. B. FIVEASH
CONTRACTOR AND BUILDER
New Smyrna, Florida

Piano Tuning, Voicing and Regulating
R. S. BUSHNELL,
DeLand
Drop a line to DeLand

Fire Insurance
H. I. HAMILTON
News Office

NEWSPAPER ARCHIVE® NEWSPAPER ARCHIVE®

REAL ESTATE DEALS ALL OVER THE COUNTY

WARRANTY DEEDS AND OTHER INSTRUMENTS RECORDED IN OFFICE OF CLERK TO THE CIRCUIT COURT

DELAND, Mar. 27.—The following instruments affecting property in Volusia county have been recorded in the office of the clerk of the circuit court during the last week:

Warranty Deeds

John F Morrissey and Marie J Morrissey to William H Petersohn, the N 45 ft of lot 6, blk 25, Daytona Beach.

L Z Burdick and Eva E Burdick to William H Petersohn, lot 12, blk 7, W W Marshall's sub, Daytona Beach.

Emma L Pierce and Seth A Pierce to George Allen, lot 6, Ridgewood Park, Kingston.

C M Waterman and Frances A Waterman to Edson E Atwood, the W 68 ft of the E 178 ft of lot 6, and the W 20 ft of the E 178 ft of the N½ of lot 5, blk 10, Daytona.

Charles D Gum and Ella Gum to J G Bearden, E E Bell and Miller S Bell, the N½ of the NW¼ of the SW¼ of the NW¼, sec 32, twp 17 S R 30 E.

Edwin J Gum to J G Bearden, E E Bell and Miller S Bell the N¾ of the NE¼ of the NE¼, 31-17-30, and the NW¼ of the NW¼, 32-17-30.

W T Mauck and Jennie Mauck to F M Russell, the E 40 ft of the N 125 ft of lot 14, blk 51, Mason & Coleman's add to Daytona.

W L Cooper Sr and Mary Cooper to C L Berge, lot 17, W L Cooper's sub of lot 3, blk 1, sub of Robert Walker grant, sec 55-17-34.

W E Sullivan and Alice D Sullivan to Ella F Courvoisier, lot 5, blk 16, Daytona.

W E Sullivan and Alice D Sullivan to John J Randall, the N 80 ft of lot 2, except the E 225 ft, and all of lots 3, 4, blk 16, Daytona.

R A Rasco and Edna Rasco to A T Patillo, the SW¼ of the SE¼ of the NE¼, sec 6-17-30.

Aaron Guess and Mary Jane Guess to C M Guess, the N 5.32 chs of the NE¼ of the SW¼, 15-15-28.

C M Guess and Lois Guess to Aaron Guess lot 6, sub of the SE¼ of the NE¼, 15-15-28.

Samuel M Kinder and Rhoda Kinder to Fred Lohman, lot 34, Mendall's homestead, and the N 50 ft of lot 31.

J W Smock and Ella J Smock to S D Wiggins, lot R of the sub of blk 9, Howry's add to DeLand.

Trumbo Dredging Co to E A Lapp, the following described property at Orange Island Place: lots 2, 3, 4, 5, 6, 7, 10, 11, 12, 13, 14, 15, blk 1; lots 1, 2, 3, 4, 5, 6, 7, 9, blk 2; lots 1, 2, 3 4, 5, blk 3; said Orange Island Place being a sub of blks 1 and 2, George E Coleman's add to Daytona.

Virginia E Williamson and A Williamson to Henry Alexander, a portion of lot 8, blk 11, Kingston.

Archie Ginzkey and Horatio Edward Reynolds to E E Burleigh and Helen E Burleigh, a portion of lot 34, Rowlader's 2nd add to Daytona.

Indian Springs Land Co to Louis Brija, tract 12, blk 1, 4-18-32.

Clark Richardson and Cora Richadson to Mary A V Mahon, lot 6, Rowlader's 2nd add to Daytona.

The Harbor Point Land Co to J L Bailey and J A Bailey, lots 5, 6, 7, 8, 9 and 10, blk 6, Harbor Point.

Florida Land & Settlement Co to William A Hayes, the NE¼ of the SE¼, 34-19-33.

Alice E Barker to Margaret J Green, a part of lot 1, blk 6, Daytona.

Martha Myers to Henry E Bradley, lot 2, blk 19, Orange City.

Benjamin Mason and Lola E Mason to William Rowe, lot 3, blk 16, Mason & Carswell's sub to Holly Hill.

J A Bostrom to Major Nicholas, lot 11, blk 1, Bostrom's sub of lots 14 and 25, blk 2, H P Hard purchase of the Thomas Fitch grant.

St Johns Development Co to Frank J Martin, the SW¼ of the NW¼ of the SE¼, 11-13-29.

Robert T McElroy and Lula McElroy to George J Park, lots 6 and 7, blk A, and lots 5 and 6, blk C, American Land Co's sub of the S 900 acres of the Addison grant, being a part of 40-13-32; also 37-14-32.

W E Sullivan and Alice D Sullivan to J Fitch Walker, lots 1 and 2, blk 2, Lyman Murdock's sub in Holly Hill.

D B Paxton and Mary E Paxton to Heyward A Paxton, lots 5, 6, 7, 14, 15, Paxton's sub of Sams' add to New Smyrna

Frances A Harris and W J Harris to William A Ladd, lot 1, and the N 25 ft of lot 2, blk 10, Winnimesett Park

Abraham M Patterson and Eliza Patterson to Lillie L Williams, all that part of blk 62, Lake Helen, lying S and W of the county road.

Jacob Espedahl and Martha A Espedahl to Francis R Murray, lot 10, blk 35, Seabreeze.

Sidney L deGrom and Martha deGrom to Fred C Merkle, the S½ of lots B and Ba, sub of river lot 13, Ormond.

L J Clement and Ella J Clement to Everett E Salisbary and Mary E Salisbary, the S 74 ft of lot 5, blk 3, Howry's add to Deland.

Axel Hagstrom and Mary J Hagstrom to G L Hagstrom, E½ of N½ of the SW¼ of the SE¼ 1-15-28; also the E½ of the W½ of the NW¼ of the SE¼ 1-15-28.

James Dougherty and Mathilda Dougherty to Clyde Dougherty, lot 36, as per plat of the Dougherty sub of the Moses E Levy grant, 37-16-30.

Samuel L Hill and Mira Hill to James Davies, lot 11, blk 1, Mason & Carswell's sub of Holly Hill; also a right of way across the S end of lot 19, blk 1, Mason & Carswell's sub of Holly Hill.

Brit Peterson and Frank Muishew to George W Peterson, the SW¼ of the NW¼ 15-15-28.

A F Hutchinson to John W Whitlock, lot 10, Emma L Pierce sub of a portion of lot 6, blk 2, George E Coleman's add to Daytona.

Charles H Van Auken and Laura Van Auken to F A Rollins, beginning on the range line, 1320 ft S of the SE corner of 15-28-28 and 29; thence run W parallel to the s line of twp 15, 1120 ft; thence run S 880 ft; thence E 1120 ft; thence N on the range line 880 ft to the place of beginning.

J E Pell and Mattie Pell to Volusia county, a 30 ft right of way through the SW¼ of the S½ of the NW¼ of sec 32 twp 18, at a point lying 1245 ft S of the NW cor of said SW¼ of the S½ of the NW¼ of sec 32 twp 18, and running thence through said lands to a point 791.5 ft E of the NW cor of said SW¼ of the S½ of the NW¼ of sec 32 twp 18, the length of said right of way being 1470 ft.

James M Cozart to Clarendon Hotel Co, lot 3, blk 57, Mason & Coleman's sub of the Harriet tract.

Elmira Hendricks to Laurence Thompson, lots 7 and 8, blk 2, Clark's sub of lots 2 and 3, blk 25, Daytona.

Paul A Knappe to Carl H Knappe the N½ of lot 3, Assessor's sub of Blake.

Volusia Development Co to George J Park, lot 20, blk 31, Townsite of Volusia, being a part of sec 36, twp 13 S, R 31 E.

James T Nelson and Susan M Nelson to J S Taylor, lot 32, Rowlader's 5th add to Daytona.

Emanuel Harris and Manie Harris to James Mack and Lola Mack, lot 26, blk E, plat of Bleck's sub of blks 159, the S½ of 159, and 160, DeLand.

James T Nelson and Susan M Nelson to G G Goodwin, lot 8, blk 2, E T Conrad sub of lots 3 and 4, blk 26, Daytona

George W Tanner to Tom Simmons, 2 acres in lot 5, 19-17-34

C M Rogers and Louise M Rogers, D F Fuquay and Eula Fuquay, to J W Johnson, lot 37, Silver Beach Park, Daytona Beach

Quit Claim Deeds

U M Bennett and Susan F Bennett to Henry C Harpending, the NW¼ of the SW¼ of the NW¼, 7-16-30.

W H Colby and Alice M Colby, Clara A Bennett and W A Bennett to Joseph W White, an undivided 2-3 interest in the W 118.33 ft of lot 5, and the E 118.33 ft of lot 6, blk 54, Mason & Coleman's add to Daytona.

Seabreeze Development Co to Geo M Faith, lot 12, blk 35, C C Post's add to E Daytona

J L True and Ellen A true to Amos H Schultz and Isaih Schultz, the NE ¼ of the N½ of lot 10 1-18-30

F W Pope and Maria D Pope to Alice T Sams, lot 20, blk 2, G M Wallace sub of lots 3 and 4, blk 28, Daytona.

Homer A Bennett and Ella Bennett to Silas Hubbell, the W½ of lot 15, blk 11, Seabreeze.

Volusia County Real Estate Co to Bond Lumber Co the N½ of the SW¼ of the NW¼, 21-15-30.

S E Gilmore to Wm Raulerson and Martha D Allen as executrix of the last will and testament of Roger R Allen, deceased, all real estate now or formerly belonging to said estate of Roger Allen, deceased, wherever the same may be or however it may be described.

Mary J Ditson to Laura W Ditson, lot 8, blk 4, Napier & Hull grant's sub, 23-17-33.

W E Sullivan and Alice D Sullivan to J Fitch Walker, the riparian rights and park frontage which lie along the Halifax river in front of lots 1 and 2, blk 2, Lyman Murdock's sub of Holly Hill.

J S Chapman and Blanche A Chapman to G W Brown, commencing at the SW cor of Charles Sibbald grant, secs 43 and 44, twp 18 S, R 34 E; thence run easterly on the S boundary of said grant 13.195 ft; thence N 11 deg W 1,892 ft; thence S 79 deg W parallel to the S line of said grant 13,195 ft to the W line of grant; thence S 11 deg E 1,892 ft to the SW cor of grant.

Deeds

Frank W Smith and Lucy L Smith to George H Foote, the N½ of lot 3, blk 21, Daytona.

Edward F Wells and George H Foote, the S½ of lot 3, blk 21, Daytona.

George Lagree Comer Jr and Glennie C Comer to G L Comer, 5 acres of land in the NE cor of lot 1, 33-19-33

Administrator's Deed

S S Farley and M C Tifft to Fred Windisch, lot 3, J M Hernandez grant 43-14-33.

Homestead Certificate No. 6182

The United States of America to William D Clifton, the SE¼ of the SW¼ of sec 21, the NW¼ of the NE¼ and the NE¼ of the NW¼, 28-15-30.

Warranty Deeds

Samuel Wilmarth and Alice J Wilmarth, F M Townsley and Mae Townsley to Edwin M Graffam, lots 5, 6, 7, 8, 9, 10, blk 1, Allandale.

Dan Watson to Esther Watson, so much of lot 1, blk 32, Daytona, as is herein described: Commencing at the NE cor of said lot 1, and run westerly along the N line of said lot 100 ft; thence run southerly on a line parallel with the E line of said lot 1, 100 ft to the E line of said lot; thence along the E line of said lot, northerly to the place of beginning.

W W Marshall and Della Marshall to L Z Burdick, lot 10, W W Marshall sub of lots 6, 7, blk 25, Daytona.

Nettie Houston and William Houston to Dan Watson, lots 1 and 2, blk 1, William Erick and O J Pellett sub of the W 2-3 of lot 6, blk 26, Daytona.

Dan Watson and Esther Watson to Nettie Houston, lots 1 and 2, blk 1, William Erick and O J Pellett sub of the W 2-3 of lot 6, blk 26, Daytona.

Charles E Rowlader and Blanche E Rowlader to H T McClellan, lots 13 and 14, blk F, sub called Highland Park, being Rowlader's 6th add to Kingston.

John W Williams and Alice B Williams to Mamie McLane, lot 6, blk A, John W Williams sub of lot 1, blk 36, Daytona.

Willie W Marshall and Della N Marshall to Elizabeth Tracey, the S 25 ft of lots 18 and 19, and the N 25 ft of lots 43 and 44, blk 2, Daytona Beach

William T Dawson to Florence Read Johnson, the S½ of lot 4, blk 67, and the N 50 ft of lot 5, blk 67, Higbee's add to Daytona.

Edward H Brown to Henry Hamilton, lot 10, blk 2, Rowlader's 4th add to Daytona.

C C Baker to Nora V Haynes, lot 17, Phippens Eastmont add to DeLand.

Emma L Pierce and Seth A Pierce to Smith Warren and Mira C Warren, lot 11, Ella E Coleman's sub of a portion of lots 1 and 2, blk 2, George E Coleman's add to Daytona.

W L Cooper and Evelyn D Cooper to Mrs D F Ellwanger, lots 6, 8, 10, blk 7, W L Cooper's resub of lot 4, 9-17-34

Charles B Prettyman and Matilda W Prettyman to Norman B Perkins, lots 4 and 15, Ormond Beach.

M J Getty to W L Clifton, lot 2, 33-15-30.

S B Gibson and Rosa Gibson to Rose B Wilson, an undivided ½ interest in and to lots 5 and 6, sub of lot 6, Hallings sub of blk 8, DeLand

A C Boice and Emma Boice to W S Taylor, the N½ of the NW¼ of the NE¼ of the SE¼ 3-18-30.

J W Wilkinson to Carrie L Freeman, lot 13, blk 2, sub of lot 1, blk 31, Daytona.

Dupont Land Co to Richard Stegemeier, the N½ of the NW¼, 30-13-30.

H H Bardley and Rebecca Bardley to David L McGlashan, lot 5, blk 9, sub called Melrose, Ormond.

James M Sterrett and Myrtle E Sterrett to W S Taylor, all of lot 5 and the N 25 ft of lot 13, blk 23, Orange City.

Dr W S Taylor and Blanche A Taylor to J A Scarlett, and undivided ½ interest in lots 4 and 5, and the N 25 ft of lot 13, blk 23, Orange City.

W L Cooper and Evelyn D Cooper to Mrs F C Selz, lot 4, blk 7, W L Cooper's resub of lot 4, 9-17-34.

Charles A Ballough and Mabel G Ballough to George H Hulett, lot 17, blk 24, East Daytona.

Virginia E Kirby, Theophilus Kirby and Alice Kirby to Frank G Phelps, the W½ of the SW¼ of the SW¼ of the SE¼, 19-17-31

Frank G Phelps and Mary R Phelps to Mrs Warena Miller, the W½ of the SW¼ of the SW¼ of the SE¼, 19-17-31.

W L Cooper and Evelyn D Cooper to Fred A Pensinger and Irene F Pensinger, lot 14, blk 8, W L Cooper's resub of lot 4, 9-17-34.

W B Wright and Rose Wright to Emma Wetherell, lot 10, blk A, W B Wright's sub of lot 20, and the E½ of lot 23, blk 3, Coleman's, Daytona.

S Moyer and Cora Moyer to John J Morrissey, lot 1, blk 27, East Daytona.

W B Wright and Rose Wright to Robert Parrish, lot 9, blk A, W B Wright's sub of lot 20, and the E½ of lot 23, blk 3, Coleman's add to Daytona.

Mary J Scott and Maud A Stover and Edward Stover to Edwin M Graffam, lots 4, 5, 6, 7, 8 and 9, blk 5, resub of Allandale.

Indian Springs Land Co to William E Sheridan E½ of tract 8, blk 3, 8-18-32.

Joan H C Howes to Edwin M Graffam, commencing at a point in the N boundary line of lot 16, Allandale, 334 ft westerly from the SE cor of seawall 93 ft; thence southerly and parallel with the center line of the county road to the south boundary line of said lot 16 at Allandale; thence run westerly along said line 280 ft to Ridgewood ave, to the SW cor of lot 2, Allandale, in blk 11; thence 93 ft northerly along the western boundary of said blk 11, Allandale, to the SW cor of the homestead of Cornelius Christency, known as Allanwood; thence along the S boundary line of Allanwood, 280 ft to the place of beginning.

Volusia Development Co to Chas F Palmquist, lots 9, 10, 11 and 12, blk 60, on the Flagler road, and lots 13, 14, 15 and 16, blk 60, on Broadway, all in the townsite of Volusia; also 320 acres of land, being the E½ of 34-13-31; also tract 4, blk 4, Volusia Development Co's sub of the N 400 acres of the John Addison grant, being a part of 40-13-32

A L Herring and J W Herring to Mazie Waters, the S 42 ft of the N 56 ft and the W 76 ft, S of the S 7 ft of the N 63 ft of said lot 5, blk 28, East Daytona

Eugenia Clifton, Roy Clifton and Goldie Clifton, Mary Hanson and E R Hanson, Pearl King and J W King to L Copeland, the NE¼ of the NE¼, 15-17-33.

James Daugherty and Mathilde Daugherty to Lance Daugherty, a part of the Moses Levy grant, twp 16, R 30 E.

Elva A Simpson and Sadie C Simpson to W E Stoddard, lot 49, blk K, sub of lot 4, 25-14-32.

Etta H Otwell and George N Otwell, E B Fuller and Lillie F Fuller and Carrie L Hutchinson to Annie Duncan, lot 37, Lake Winnemissett Land & Improvement Co's add to the town of Winnemissett

Sol E Carmichael and Florence G Carmichael to William Lynch, the N½ of the NE¼ of the SE¼ of the SE¼, 33-17-30.

Charles West and Bertha West to H Norton, beginning on the W line of lot 2, 1-17-33, at a point 10 chs N of the SW cor and run thence E 6 chs; thence N 10 chs, 75 links; thence W 6 chs to sec line; thence S on sec line 10 chs, 75 links, to the point of beginning.

James Ellis to Wiley Mitchell, all of lot 25, Pelton & Kister sub of the E½ of blk 56, Lake Helen.

Ellen A Hill to W A Mitchell et al, lot 4 on Goodwin ave in Hill's sub of Lake Helen.

J L Bailey and Glenna Bailey to Edwin Graffam, lots 5, 6, 7, 8, 9, 10, blk 6, Harbor Point sub of Fozzard homestead, U S lot 1, secs 14, 16 and 133.

Deeds

Ira C Curtis to Laura H Curtis, the NW¼ of the NW¼ of the NW¼, 14-18-30; the W½ of the NE¼ of the SW¼ of the NW¼, 10-18-30.

Bond Lunmber Co to James Daugherty, lot 1, Assessor's sub of F M Arredondo grant, 38-15-30 and 41-16-30.

Ella Courvoisier and George Courvoisier to John J Randall, lot 5 blk 16, Daytona.

Jennie Y Van Hook and James M Van Hook to A N Elrod, lots 11 and 12, blk 1, W L Cooper's resub of lot 4, 9-17-34.

William Raulerson and Martha D Allen, and J P Simmons as commissioner to James D Allen, lots 1, 2 and 3, blk A; lots 1, 2 and 3, blk B; lots 1, 2, blk C and that other portion of an unnumbered part of blk C bounded as follows: Beginning 12.5 ft E of the center line of the sidetrack of the A C L railraod, in the S line of Palatka st, Seville; thence run E along said S line 88 ft; thence southerly 150 ft to a point 27.5 ft E of the center line of said sidetrack; thence W 15 ft; thence northerly and parallel to said center line 152 ft to the place of beginning; also lot 6, blk F; lot 4, blk 32, all in Poppell's add to Seville; lot 2, blk 44, Rentz add to Seville; also 20 chs of lot 1, 2-14-27; the S½ of the SE¼ of the NW¼, 4-14-28; the W½ of the NE¼ of the NE¼, 20-13-28; lot R of Assessor's plat of 30-13-28; E 12 chs of the W 20 chs of lot 2, 31-13-28; also NW¼ of the SE¼, 21-13-28.

Number Nine Co to F W Pope, beginning at a point in the E shore of the Halifax river, at the N line of lot 3, 21-13-32; thence, from the point of beginning, follow the meanderings of the shore in a southerly course 2400 ft to a point opposite the S line S orange grove; thence along the same N 70 deg, 53 min E, and passing over a monument in the S line; thence from the aforesaid monument, a cabbage palmetto tree marked X, S 14 deg, 22.5 ft and from a cabbage palmetto tree, bearing S 85 deg, 30 min E, 28.4 ft; thence continuing said S line in the court, N 70 deg, 53 min E, to a point o nthe shore of the Atlantic ocean beach; thence along the shoreN 21 deg W, 135 ft to a point on the N line of said lot 4, sec 21; thence due W with the line of said lot 4, and lot aforesaid to the Halifax river and the place of beginning

U S Patents

United States of America to Alice Clinton, the W½ of the SW¼ of sec 11, and the NW¼ of the NW¼ and the lot 1, 14-18-34

United States of America to Clyde Daugherty, the W½ of the NW¼ of the SE¼ of the NW¼, and the NW¼ of the SW¼, 6-16-31.

Quit Claim Deeds

C R Baker and Etta M Baker to D Rawlins, the N 333 ft of the S½ of the SE¼ of the SW¼, 19-17-31.

Harriette L Higbee to Adolyn Gale Dismukes, lot 6, blk 60, Higbee's add to Daytona.

Model Land Co to Bunnell Development Co., the E½ of the NW¼ 3-13-30.

Joseph Eddington Jr and Minnie Eddington, Jessie Eddington and Bertha Eddington, Harry Eddington and Lelia Eddington, and Otis C Eddington, to Joseph Eddington Sr, lot 15, Ella E Coleman's sub of lots 1 and 2, blk 2, George E Coleman's add to Daytona.

OUR LATEST DREADNAUGHT ONE OF MIGHTIEST

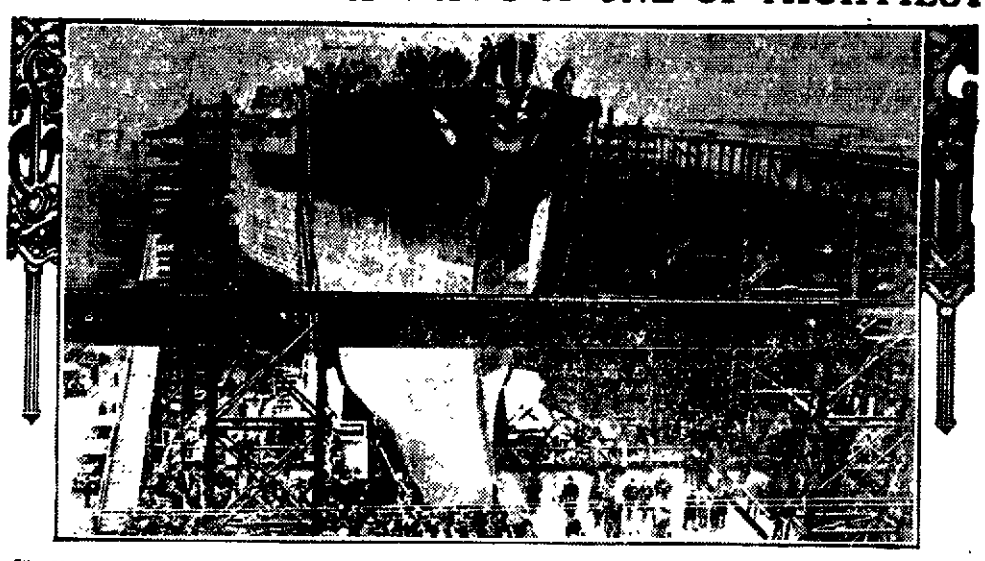

The United States battleship Mississippi leaving the ways at Newport News. It is among the biggest in the world.

MARY PICKFORD TELLS HOW

Have you ever wanted to go in the movies—as one of the world-famous stars, whose salaries are absolutely enormous? Let Mary Pickford tell you how to do it. We have just found an article from her pen in Harper's Bazar for April. She tells briefly, but convincingly, just what to do; and it doesn't sound quite so easy as we all imagine! If you have even the least, wee ambition to shine on the screen, don't miss Mary Pickford's advice.

John Wanamaker, the Philadelphia millionaire merchant, has developed into a great fisherman during his stay at St. Petersburg. One day last week he and a party of Philadelphia friends made a haul of 1,500 pounds of kingfish, which have been running in immense schools off the coast

CITY MEAT MARKET

F. L. MOORE, Proprietor

FRESH MEATS AND PRODUCE

Phone No. 17 Canal Street

STRANGERS

MEET FRIENDS AT THE

BAPTIST CHURCH

NEXT

SUNDAY MORNING AND EVENING

Phone 34-2 Rings BEN F. GREEN, Pastor

FLORIDA EAST COAST RAILWAY

FLAGLER SYSTEM

Daily	Daily	Daily	Daily	Daily	Daily	Ef't Jan. 4, '17	Daily	Daily	Daily	Daily	Daily	Daily
6.30p	8.15p	8.30p	1.30p	9.20a	9.00a	lv Jack'ville ar	8.00p	7.50p	1.30p	12.20p	8.30a	8.30a
3.40p	9.15p	4.20p	2.35p	10.40a	10.00a	ar St. Aug. lv	7.00p	6.40p	12.20p	11.20a	7.50a	7.20a
10.45p	10.14p	5.31p	3.33p	11.43a	10.52a	ar E. Pal'ka lv	6.00p	5.31p	11.17a	10.24a	6.46a	6.05a
12.48a	11.39p	7.25p	4.58p	1.17p	12.40p	ar Ormond lv	4.10p	3.56p	9.52a	8.45a	5.22a	4.03a
1.00a	11.50p	7.47p	5.15p	1.35p	12.50p	ar Daytona lv	4.00p	3.43p	9.41a	8.32a	5.10a	3.50a
1.45a	12.30a	8.30p	6.00p	2.20p	1.20p	lv N. Smy'a lv	3.20p	3.10p	9.10a	8.00a	4.40a	3.20a
2.57a	1.30a	9.27p	6.47p	3.22p	2.22p	ar Tit'ville lv	2.18p	1.44p	8.03a	6.50a	3.31a	1.30a
3.40a	2.05a	10.03p	7.19p	4.10p	3.10p	ar Cocoa lv	1.41p	1.02p	7.25a	6.13a	.....	12.38a
3.44a	2.15a	10.06p	7.22p	4.12p	3.15p	ar R'kledge lv	1.38p	12.59p	7.22a	6.10a	2.48a	12.25a
4.19a	2.45a	10.34p	7.50p	4.42p	3.45p	ar E. Gal'le lv	1.10p	12.26p	6.52a	5.40a	.....	11.57p
4.29a	2.54a	10.43p	7.58p	4.55p	3.54p	ar Melb'ne lv	1.01p	12.16p	6.44a	5.31a	.....	11.42p
5.15a	3.34a	11.21p	8.34p	5.43p	4.35p	ar Sebastian lv	12.22p	11.30a	6.05a	4.48a	.....	10.30p
6.35a	4.40a	12.20a	9.35p	7.10p	5.40p	lv Ft Pierce lv	11.30a	10.30a	5.15a	3.50a	12.30a	8.30p
5.40p	4.30a	2.10a	11.20p	9.10p	7.20p	ar W. P. B. lv	9.30a	8.00a	3.10a	1.35a	10.20p	6.20p
5.55a	5.45a	.....	.....	.....	7.45p	ar P. Fch lv	9.15a	.....	.....	.....	10.05p	6.05p
*6.00a	.....	.....	1.05a	11.02p	9.29p	ar F. La'd'le lv	7.45a	6.20a	1.37a	.....	.....	4.03p
1.45a	9.00a	4.00a	3.00a	11.52p	10.30p	ar Miami lv	7.00a	5.20a	12.35a	11.20p	7.50p	3.00p
*6.00p	.....	.....	2.10a	.....	.....	lv Miami ar	.....	.....	12.20a	.....	.....	2.35p
3.15p	.....	.....	4.27a	.....	.....	ar L. Key lv	.....	.....	8.56p	.....	.....	11.06a
6.30p	.....	.....	8.00a	.....	.....	ar K. West lv	.....	.....	6.30p	.....	.....	8.20a
.....	.....	.....	*5.30p	.....	.....	ar Havana lv	.....	.....	*9.30a	.....	.....	.....

P. & O. steamships sail from Key West to Havana and Havana to Key West daily except Sunday. For further information consult the Ticket Agent. Subject to change without notice

NEWSPAPER ARCHIVE® NEWSPAPER ARCHIVE®

NEW SMYRNA NEWS
Published Every Friday Morning by the NEW SMYRNA NEWS COMPANY (Incorporated)

H. L. ROOD, Editor and Manager

Entered as second class matter June 6, 1913 at the postoffice at New Smyrna, Florida, under act of March 3, 1879

SUBSCRIPTION RATES:
(Payable invariably in advance)
One year ... $1 50
Six months ... 75
In foreign countries, per year, ... 2 00

Resolutions of respect, poetry, obituaries church festival advertisements and similar notices of charitable, benevolent or church societies advertising events from which money is to be received, are charged for at half rate, or five cents per line each insertion

The first number of the Cocoa Tribune reached the News exchange desk last week and we welcome the newcomer to the family of East Coast newspapers The Tribune is edited and managed by Mrs C H Holderman who recently discontinued the publication of the Manatee Record and moved the plant to Cocoa Mrs Holderman is experienced in the newspaper business and will give the people of Cocoa a real news paper From the looks of the first issue it is judged the business men of that city appreciate the arrival of Mrs Holderman and her newspaper plant

LEGISLATURE SHOULD AID

On the closing day of the last Congress there was enacted legislation of the greatest importance to Florida concerning which there seems to be a lack of information throughout the state

The legislation appropriated $4 0 000 for the eradication of citrus canker $150 000 of the sum was immediately available and will be spent during the remainder of this fiscal year or before June 20th $250 000 will be available only when the state legislatures in the citrus belt have made corresponding appropriations

Florida and the other states in which the citrus industry is threatened by canker were particularly fortunate in the passage by congress of the appropriation bill carrying these amounts in view of the fact that so many other important measures failed to get through

The federal government already spent $585 000 in the work of citrus canker eradication by far the larger part of which has been devoted to Florida There is every assurance that canker can be eradicated if the present campaign against it is carried to a conclusion It would have been discontinued on [illegible] for lack of funds if the last federal appropriation of $180 000 had not come available on March [illegible]h

Whether or not the eradication work can be continued after June 30 is now up to the legislature of the affected states Some of these already have taken favorable favorable action and that of Florida will be the next to have the matter presented to it The federal government has indicated it is understood that an appropriation of $150 000 by the state will be made a condition of the expenditure in Florida of an equal or greater sum from the $250,000 that will be available after June 30

There can be little doubt regarding favorable action by the Florida legislature The citrus industry is one of the most important in the state, probably the largest one active at this time Conservative estimates show that the total value of the citrus groves of Florida are worth at least $250,000,000 and that they bring in to the state an annual average income of about $25 000,000

It is inconceivable that a menace to the existence of such an industry should be allowed to continue when a few hundred thousand dollars will complete the extermination of canker and the federal government stands ready to put up more than half the money in addition to the three quarters of a million dollars it already has expended in the work

It is reported that there has been a careful inquiry made into the question of the amount of taxes paid by the citrus industry of Florida The figures gathered in this investigation show that there are between 300 000 and 350 000 acres of groves and that the average amount collected in taxes from these for state and county purposes runs between $8 and $10 per acre—Jacksonville Metropolis

ASTONISHING FACTS ABOUT ROYAL POINCIANNA HOTEL

The West Palm Beach Post recently carried a large picture of the Royal Poincianna hotel the largest frame hotel building in the world together with the following astonishing facts

It covers five acres of ground and if stretched out would cover ten New York city blocks ten stories high It has 1 200 employes

Watchmen pass every point every 1 minute in the day time and every [illegible] minute at night They are never out of sight of each other

Has an electric power plant equal to one for a city of 10 000 inhabitants

Has its own refrigerating plant with cold storage that is used throughout the hotel Ten tons of ice chopped up every day for drinking water etc

Has its own incinerating plant in which [illegible] hundred [illegible] of swill are burned daily and all other rubbish

Used 60 tons of sugar in two and one half months and will be compelled to buy more before the season finishes

The steward's department is under the management of Stephen [illegible] Meagher a young man [illegible] years old who feeds from 2 300 to 2 600 three times a day The daily consumption in the hostelry is eight barrels of flour 30 boxes of oranges and grape fruit 20 crates containing 7 200 eggs 150 pounds of coffee 400 bottles of Bedford and Poland water Four thousand pounds of chickens used for one meal 1 700 squabs used for dinner alone One hundred and fifty cooks and that many more scullions and roustabouts in the kitchen

Has its own bake shop and ice cream plant

Five hundred gallons of maple sirup used for griddle cakes alone during the season

Ten bags of first class mail received daily and has its own postoffice

Discipline of the great hotel is strictly enforced and it is ruled with a rod of iron in all departments It is managed by one man Henry Ellsworth Bemis a master of detail He is an early riser and is on the job continually during the season His desk is always clear He personally handles all complaints and this is explained by stating that there are few

He knows the cost of every meal two hours after being served

The dining room is under the management of Head Waiter Joseph McLane with 32 assistants and 500 waiters McLane is an organizer of ability To bring this number of waiters is necessary to recruit them from all parts of the United States They are brought here as needed and let out as the season begins to close It requires detail and a great deal of system to handle this department of the hotel

There are between 800 and 900 colored employees of the two hotels Their physical condition is taken care of by Berkley C Waller a negro physician and graduate of Howard university Washington, D C There has never been a death since Waller has been in charge for the last 15 years

This great hotel is practically five hotels Has one general housekeeper, five assistants, and about 100 charbermaids It has two assistant managers, Martin Sweeney, who looks after the accounting department and H M Wing, who is in charge of social affairs

This great hotel entertains more world wide and national celebrities during the season than any other hostelry on earth

The Washington ball, given each year on February 22, is the greatest social event in the whole world

WOMAN'S CLUB

Women Sell Tampa Times

Several members were on the streets Wednesday selling the state federation edition of the Tampa Times issued last Tuesday, the proceeds of which all over the state are to be used in maintaining the federation work The task was not an easy one, as the paper was considerable of a disappointment as good advertising matter for the state, which was the idea in issuing it However, the ladies met with fairly good success and sent in $10 to the federation as the result of their work

Mrs Edgar Lewis Here

Mrs Edgar Lewis of Eldred, vice president of the fifth section, came Saturday and a special meeting was called to give the members an opportunity to meet her and hear her talk on club work Only a small number were in attendance but those who were present were largely repaid for the effort Mrs Lewis is always full of enthusiasm concerning the federation work as her success as vice president of the district well shows and it is a great privilege for club women to meet and hear her A social hour followed the talk during which Mrs W C Chowning entertained with musical numbers and refreshments were served The affair was very enjoyable and it is to be regretted there was not a larger number of members present

Annual Meeting

The annual meeting and election [illegible] Monday afternoon Reports [illegible] given by the president vice president secretary and treasurer and chairmen of the literary and music departments and house committee No report [illegible] presented by the civic social and junior civic departments [illegible] furnished one program for the club except the junior [illegible] date is April 9 During the year none of the departments have turned in any money to the club except the literary department and the house committee and the treasury is in a very depleted condition The building fund which was started about two years ago remains about the same but it is not expected to use this money for running expenses It seems imperative that something be done soon to raise money for the summer's current expenses when the club is not in session

The nominating committee Mrs F A Latham Mrs H C Bonnet and Miss Marie Groist presented the following names for officers for the coming year President Mrs G M Marshall vice president Mrs T L Howell secretary Mrs G L Branning treasurer Mrs C G Herrick chairman literary department Mrs H L Rood, chairman music department Mrs W C Chowning chairman social department Mrs H C Bonnet No candidates were presented for the chairmen of civic and junior civic departments There being no other nominees the ticket as presented was elected by acclamation The retiring president Mrs I F Van Deusen turned over the work immediately to Mrs Marshall the new president The bylaws provide that newly elected officers shall assume their duties at the last meeting in April but the retiring president felt that she could not do the work longer and the rule was laid aside Two more meetings will be held before the club adjourns for the summer The next one will be April 9th in charge of the junior civic department and the last one April 23 which will be the annual outing and picnic at the beach

Little Sammy Dresser

By ESTHER VANDEVEER

"Well I like that!" exclaimed Sam Dresser as he opened and read a letter left by the postman on his morning round.

The letter referred to was addressed to Samuel E Dresser. Sam had no middle name It notified him that his uncle William Dresser, had died and left a son, Samuel, six years old William Dresser had provided in his will that this boy having no mother, should go to live with his cousin Samuel E Dresser who was to be his guardian In case Mr Dresser declined the charge then Miss Amelia Wilkins, a distant relative was to take his place The writer had no knowledge of Miss Wilkins except that the testator had attached to the will her photograph with her address written on the back This he inclosed

Dresser looked at the photograph and fell in love with it It may seem singular that a man should fall in love with a photograph But why not This [illegible] Dresser out of a pair of [illegible] eyes that seemed to say to him You are my fate and I will love you forever It is difficult [illegible] while looking at pictures to remember that the players are not [illegible] One can [illegible] falling in love with a [illegible] on the screen Is it much more [illegible] to fall in love with a [illegible] photograph [illegible]

[illegible] Miss Wilkins in the photograph [illegible] that [illegible] it would have been [illegible] Samuel [illegible] but [illegible] Amelia [illegible] Sammie Dresser

[illegible] to tell Cousin Amelia that he was Sammie Dresser

[illegible] Sam [illegible] and Sam was only [illegible] What did the [illegible] himself up in knickerbockers and a short coat and taking a [illegible] drove up to Miss Wilkins' house There he told the maid who admitted him to tell Cousin Amelia that he was Sammie Dresser

When Amelia Wilkins came down stairs to meet her cousin she was somewhat astonished to see an overgrown boy who looked too old for his clothes Her first thought was What shall I do with him She received him as kindly as possible then going upstairs consulted an aunt with whom she lived for Amelia too was an orphan and the two sat down to the problem of whether to turn out little Sammie Dresser to the mercies of the world or take charge of him

Upon the advice of her aunt Amelia returned to Sammie and told him that she had supposed him to be a child but seeing that he was old enough to take care of himself, she did not think it would be proper for her to adopt him Sam replied that he had been thinking there must be some mistake

Sam departed leaving her the letter which had induced him to call upon her In the course of a week he called in propria persona When Miss Wilkins looked at him she was as much astonished as she was when he called on her before

"You find me changed don't you?" said Sam innocently and in his own natural deep voice He had used a falsetto before "My father kept me back treating me as a child You made me see how much behind my age I was When I left you I resolved to be a man"

Miss Wilkins was so puzzled that for awhile she did not know what to do or say but Dresser looked so proud of himself for throwing off the coddling influences which had kept him back that she gradually became accustomed to the change and Sam spent a very happy evening with her

When Dresser departed he was cordially invited to call again Before doing so he sent a basket of cut flowers to Miss Wilkins with a note confessing the fact that when her photograph had fallen into his hands he had been so bewitched by it that he could not resist the temptation to use the mistake that had been made to make her acquaintance He threw himself on her mercy

Miss Wilkins was very merciful. Indeed she had a keen eye for the ludicrous and was very mirthful over her admirer's attempt to personate a small boy Sam followed up the flowers with a call and an invitation to dine with him in the park Whether it was the absurdity of his act or the course that led him to it is not known, but it is quite likely that it was the latter. Sam was a fine fellow, and a woman is not likely to spurn devotion At any rate, Miss Wilkins consented to become Mrs Dresser.

One day the husband and wife were strolling in the park when a little boy rolling a hoop ran against them Among other questions, they asked him his name

"I'm Sammy Dresser," was his reply

Both Sam and Amelia burst into a laugh Not hearing from Sam or Amelia, the lawyer who had written to Sam had adopted the boy.

GIRL WHO "BUNKED" BROADWAY

Photo by [illegible] Association

Louise Stichen [illegible] Kansas City park [illegible] daughter who made New York believe [illegible] was an [illegible] queen come from the far north to see the sights [illegible]

LOYAL TEMPERANCE LEGION HAS INTERESTING CONTEST

The contest among the members of the Loyal Temperance Legion held Tuesday night in the Baptist church under the direction of the W C T U was interesting and instructive and each contestant did her part well The judges were Mesdames [illegible] Vrooman and Moe and the decision was given in favor of Ruth [illegible] There were seven contestants as follows Nettie and Louise [illegible] Irene Core Ellen Ashton [illegible] Childress and Marcia Sheldon The winner was presented with a silver medal

WEATHER REPORT

for the week ending Mar 26 is reported by Frank J Nordman cooperative observer

Date	High	Low	Rainfall
20	7[illegible]	46	00
21	83	53	00
[illegible]	7[illegible]	58	00
23	76	58	00
24	8[illegible]	[illegible]	00
25	77	61	02

NOTICE TO PUBLIC

"Because of rumors that the public is not permitted to know for what purposes city bond moneys have been expended the city council desires to state that there is on file in the office of the city clerk a record of every warrant drawn on every fund the amount of the warrant and for what purpose A convenient list of the warrants drawn on the bond funds has been prepared and can be inspected by any citizen at any time at the office of the city clerk

C L DOHN City Clerk

NOTICE

Notice is hereby given that the undersigned officers of The Coronado Club incorporated intend to apply to the Honorable James W Perkins Judge of the Seventh Judicial Circuit of the State of Florida at DeLand Volusia County Florida, on the twentieth day of April A D 1917 or as soon thereafter as may be convenient for certain amendments to the charter of said corporation, which proposed amendments are now on file in the office of the Clerk of the Circuit Court of Volusia County, Florida

E H DUNHAM President
J H VROOMAN Vice President
HAROLD VROOMAN, Secretary
(mar30 apr14)

LEE SCALF'S INFORMATION BUREAU

For the benefit of those who have houses to rent and people who want to rent houses, I propose to open up in my barber and jewelry shop a renting bureau List your houses with me furnished or unfurnished and I will send customers direct to you

LEE SCALF

AN ALIBI FOR GILDER.

His Joy When He Found It Was Not He Who Snubbed Stevenson

A story was [illegible] one time [illegible] first [illegible] to the office [illegible] and [illegible] In 1887 [illegible]

[illegible] Oh [illegible] now! Dr Holland was [illegible] of me, it might have been he

"No," he said "I think it was you"

[illegible] when was that

[illegible] it was in July

I said It might have been I if it was in July but [illegible]

[illegible] said I that lets me out' And I jumped up with great delight, for as you know I was in Europe from March 1879 to June, 1880 Between you and me and the lamppost I have no doubt I would have made the same answer to him as was made—whatever that answer was

He brought no manuscript and simply wanted to write for the magazine He doesn't seem to remember the words of the conversation For all that is known, he may have been asked to submit something although he doesn't say so Of course any answer to such a vague and unintroduced application would have to be of the vaguest. He said he was rather surprised at getting in even as he had no letter of introduction "

Later Mr Gilder wrote to another friend

"Never mind! Mrs Stevenson tells me that if I had seen Louis I would have turned him out She says he looked the part and every one did turn him out! Was it a dig or a compliment when she said likewise that I reminded her of him!"—"Letters of Richard Watson Gilder"

Power of the President.

In time of war the president of the United States is actually a dictator There is nothing theoretical about his place or his powers He is commander in chief of the army and navy The members of his cabinet are responsible to him personally, not to congress None of them may be removed without his consent except by impeachment Moreover he can suspend the writ of habeas corpus and perform all the other functions of a dictator except order grants of money. That is the only real check upon his powers, and it is a check that can be exercised only at the peril of the nation —New York World

W. P. SHRYOCK
GENERAL MERCHANDISE
EVERYTHING
TO EAT
TO WEAR
TO USE
W. P. SHRYOCK
Telephone No. 8

C. R. McGLON
Dealer in
Florida and Western Meats of All Kinds
PROMPT ATTENTION GIVEN TO ALL ORDERS
DELIVERY TO ALL PARTS OF THE CITY
ORANGE STREET TELEPHONE No. 78

NEWSPAPERARCHIVE® NEWSPAPERARCHIVE®

W. C. CHOWNING, M. D.

Office and Residence now on

PALMETTO STREET, NEAR CANAL STREET

Office Hours
10 to 12, 2 to 4

The WEEK'S DOINGS

*Let Herrick fix it

Mrs W L Riley spent Wednesday in Palatka

S Ross was a business visitor in DeLand Monday

*Join the Raise Something to Eat Club See page 8 of this paper

J A Woodward made a trip to Daytona Wednesday

Mrs J J Reilly was a visitor in Daytona last Friday

William Thomson was a week end visitor in Daytona

*Rub My Tism—Antiseptic Relieves Rheumatism Sprains Neuralgia etc

G C Beck made a business trip to Jacksonville last week

Mrs F M Little and children were Daytona visitors Friday

*Join the Raise something to Eat Club See page 8 of this paper

Mr and Mrs B H Wilson made an overland trip to Orlando Monday

Mrs F Pierce is entertaining her sister Mr Howland of New York City

Miss Ethel Faulk and Cecil Beck visited G C Beck at Creighton last Friday

Miss Whitney Hubbard has been on the sick list this week and unable to attend school

Miss Harriette Crane came over from DeLand and spent the week end at her home here

Judge and Mrs F J Russell and Mrs C O Williams made a trip to DeLand Wednesday

*Join the Raise Something to Eat Club " See page 8 of this paper

Attorney Walter G Walker was in the city for a few hours Tuesday on his way from DeLand to Titusville

Mrs H F Battels left Sunday for Tallahassee to join her husband who is now employed in the state printing shop

**Hardy Avocado or Alligator Pears, ripening from October until May, which stand more cold than orange trees Booklet free JOHN B BEACH, West Palm Beach, Fla 46

*Dr Farr Wash St Phone 107

Mrs W M Thompson and sister spent Tuesday in Daytona

Mrs P W DeHoff and children who were guests of Mrs F M Little the last week returned to their home in Jacksonville Sunday

Mr and Mrs Chas Pape closed their winter home on Faulkner street yesterday and started for their northern home in Marion Ohio

Mrs Nancy Conrad mother of Henry Conrad who has been seriously ill at the Shattuck home is much improved

R W Field came up from Fort Lauderdale and spent the day here with his family returning to the river section

Emil Gunther of Orlando was a week end visitor in Daytona

Harry Sherrer of Ohio Sunday morning purchased the Hill property on Canal street and will make it his winter home for a month while his wife and family are in Canadian waters

Mr and Mrs Jean Northrop who have been the guests of the Rio Vista Hotel Wednesday morning for their northern home in Vineland New Jersey

I will sell my business stock and fixtures cheap for cash JOHN DEMOS 9tf

Mr and Mrs C I Hamlin who have been spending the winter season here left Wednesday for their northern home in Plantsville Conn

No meeting of the Ladies Aid society of the Methodist church South was held this week on account of the death of Mr Hughes a member of the church

*Join the Raise Something to Eat Club See page 8 of this paper

Mr and Mrs Joe Sunday came over from Pine Castle by automobile Tuesday and spent several days here as guests at the home of Mrs Sunday's sister Mrs S Ross

Mr and Mrs H K Walt who have been occupying their winter home on Faulkner street through the season left Wednesday for their northern home in Wyncote Pa

Mr and Mrs J I Babcock and daughter who have been occupying their cottage near the south canal during the winter season started Wednesday on the return trip to their home in Topeka Indiana

*Break your cold or lagrippe with a few doses of 666

Mrs L B Miller has gone to Daytona for an indefinite stay to be near her husband during his illness

Mr and Mrs G S Allen made a trip to Daytona Monday

The meeting of the Ladies Aid society of the Trinity Methodist church was held this week at the home of Mrs H N Robertson Tuesday afternoon Refreshments of ice cream and cake were served by the hostess

*Join the Raise Something to Eat Club " See page 8 of this paper

Mrs A A Bond came over from DeLand Tuesday, called by the death of her uncle Henry Hughes She accompanied Mrs Hughes as far as Jacksonville when she started north with the body Wednesday morning

Mrs Geo Bruce and daughters Laura and Grace, who have been spending the winter season with Mr and Mrs W E Osmun on Magnolia street, left Wednesday morning for their home in Lexington, Ky

Mr and Mrs E W Hopkins who have been spending the greater part of the winter season in their cottage at the corner of Magnolia street and Lytle avenue, left Monday for their northern home in Commonwealth, Wisconsin.

*All work guaranteed by Herrick.

Jos S Reed, who came here recently for a short visit, left Monday for his home in Sullivan, Indiana

B H Wilson, J M Watters, S A Poythress and M W Ashton were business visitors in Jacksonville yesterday

Judge Thomas, who has been a guest at the Ocean House for some time, left yesterday for his home in Indiana

Joe Simmons, who has been attending school here this winter left yesterday morning for his home in Kentucky

Mr and Mrs Jos Hayes, who have been guests at the Ocean House for a month left yesterday for their home in Sullivan Ind

The Hoke Davis and Long families and Jos Reed returned Sunday from their overland trip in the Hoke and Davis automobiles to St Petersburg

Mrs A Belote is in Orlando this week attending the sessions of the state gatherings of the Woodmen Circle as a delegate from the local circle

Emil Kiesewetter who has been occupying his winter home on the river front for several weeks will leave tomorrow for his home in Columbus Ohio

For Sale—Model 10 Remington typewriter in new excellent condition with carrying case Enquire Sun Editor

J B H P Brazington visited here Sunday morning from Bridgetown where he had been in court to the case of Dan Dill Drumming for the Brazington

[illegible] to Fat Club [illegible] page 8

Harry Sherrer of Ohio Sunday morning purchased the Hill property on Canal street and will make it his winter home for a month while his wife and family are in Canadian waters

Mr and Mrs Jean Northrop who have been the guests at the Rio Vista Hotel Wednesday morning for their northern home in Vineland New Jersey

I will sell my business stock and fixtures cheap for cash JOHN DEMOS 9tf

Mr and Mrs C I Hamlin who have been spending the winter season here left Wednesday for their northern home in Plantsville Conn

No meeting of the Ladies Aid society of the Methodist church South was held this week on account of the death of Mr Hughes a member of the church

*Join the Raise Something to Eat Club See page 8 of this paper

Mr and Mrs Joe Sunday came over from Pine Castle by automobile Tuesday and spent several days here as guests at the home of Mrs Sunday's sister Mrs S Ross

Mr and Mrs H K Walt who have been occupying their winter home on Faulkner street through the season left Wednesday for their northern home in Wyncote Pa

Mr and Mrs J I Babcock and daughter who have been occupying their cottage near the south canal during the winter season started Wednesday on the return trip to their home in Topeka Indiana

*Break your cold or lagrippe with a few doses of 666

Mrs L B Miller has gone to Daytona for an indefinite stay to be near her husband during his illness

Mr and Mrs G S Allen made a trip to Daytona Monday

The meeting of the Ladies Aid society of the Trinity Methodist church was held this week at the home of Mrs H N Robertson Tuesday afternoon Refreshments of ice cream and cake were served by the hostess

*Join the Raise Something to Eat Club " See page 8 of this paper

Mrs A A Bond came over from DeLand Tuesday, called by the death of her uncle Henry Hughes She accompanied Mrs Hughes as far as Jacksonville when she started north with the body Wednesday morning

Mrs Geo Bruce and daughters Laura and Grace, who have been spending the winter season with Mr and Mrs W E Osmun on Magnolia street, left Wednesday morning for their home in Lexington, Ky

Mr and Mrs E W Hopkins who have been spending the greater part of the winter season in their cottage at the corner of Magnolia street and Lytle avenue, left Monday for their northern home in Commonwealth, Wisconsin.

**Watch repairing done by Scalf.

Mrs F D Hamilton was a visitor in Daytona one day this week

Charles Lee, former agent for the Southern Express company at this place returned this week from Cuba, where he has been for several months

Mr and Mrs Job Freeman closed their winter home on Faulkner street Wednesday morning and started for their northern home in Terre Haute, Indiana Mr Freeman's health has not been good the greater part of this winter and he was accompanied as far as Chattanooga by Dr B H Farr At Chattanooga the party was met by Mr Freeman's physician from Terre Haute Mr Freeman's daughter and husband Mr and Mrs Schoot arrived here several days ago and returned north with Mr and Mrs Freeman

Dr Sessions in Hospital

Dr Norman Sessions submitted to an operation at the Shelter sanitorium this week and is reported to be improving nicely now

Boy Scouts to Hike

At the meeting of the Boy Scouts Saturday evening plans were made for a hike to be taken tomorrow to Lulu's field where the boys will camp returning to the city Sunday

Holy Week

I will be worth while for the people of all denominations to attend services next week Get a program at church on Sunday Music by a male quartette in each of the services

L B Miller Ill

[illegible] who has been ill for [illegible] days with a bad case of [illegible] on the river front [illegible] and is now able to be [illegible] treatment

Trinity M E Church

[illegible] will be appropriately [illegible] Easter Sunday [illegible] Epworth League [illegible] at 7 o'clock

Submits to Operation

C C Carter of Marietta Ohio who with his family has been occupying the M A Gilbert home on Faulkner street submitted to an operation for appendicitis at the Shelter sanitorium this week and is getting along nicely

O E S Delegates Chosen

At the regular meeting of the local chapter of the Order of Eastern Star held Monday night Mrs C E Mohler worthy matron C G Herrick worthy patron and Mrs B H Wilson associate matron were named as delegates to attend the meeting of the grand chapter in Miami April 13 14 and 15

Mr. and Mrs A Q Brooks Entertain

Mr and Mrs A Q Brooks entertained a few friends at their home Friday evening A happy social hour was enjoyed and several readings by Miss Anna Wehrheim added to the pleasure of the evening An appetizing lunch was served The guests were Mr and Mrs J A Jackson Miss Anna Wehrheim Mrs Belle Kite and G W Johnson

Mr and Mrs. Baker Entertain

Mr and Mrs David Baker of Freeport Pa entertained a number of friends at their home at Coronado Friday night The guests were treated to a picnic dinner under the oaks after which the men fished for sea bass while the ladies amused themselves with basket weaving Before the guests departed for home refreshments of ice cream and cake were served Those presnte were Mr and Mrs Jake Herold of Westville Ind, Mr and Mrs W R Skinner of Layton Penn, Mrs Del McKittrick of Columbus O, Miss Anna Wehrheim of Sparta Ill and Sam Rumbaugh of Freeport Pa

Kirby Dohn Chilton Has Birthday

Little Kirby Dohn Chilton celebrated his fourth birthday Wednesday afternoon and about 18 of his little friends came to his home to help him enjoy the occasion Various games were enjoyed by the little folks Blease Jones being the winner at the game of pinning on the donkey's tail The birthday cake, with its four candles, was cut and served with ice cream and candy Each child was presented with a miniature crate of Easter eggs as a favor Little Kirby Dohn received many nice gifts and good wishes Those attending were Kirby Dohn Chilton, Blease Jones, Marvin Little, Marjorie Howell, Mae Rowe Kathleen Smith, Howard Chilton, Elizabeth Baggott, Rosebud Greer, Frances Hildreth, Dolly Chowning, Alice Young, Mary Dohn, Mary Belle Chilton, George Pease, Winifred Hockett, Emma Jane Griffin, Frances and Kitty Vivian Smith.

ALWAYS GOOD SEMINOLE QUEEN COFFEE GOOD ALL WAYS

As the good old summer time approaches, one's thoughts naturally turn to icings, creams jellies, etc, where various flavorings are required

AT THIS SEASON OF THE YEAR

we have assorted flavors in extracts, also Mapleine, that delicious maple flavor Assorted flavors in Jello and Jello Ice Cream Powder Ready prepared icings for cakes in 10c jars

Have You Ever Tried

our Grated Pineapple so convenient in preparing custards and ice cream Our Fancy Table Peaches just the thing for serving for dessert on short notice Shred Cocoanut also canned Cocoanut for pies custards and puddings Truly our products can be converted into the daintiest and most palatable dishes

Respectfully,

COLEE & THOMAS

Furniture Phone 71 Groceries

RAISE MORE CATTLE ADVISES W. A. M'RAE

STATE SECRETARY OF AGRICULTURE SAYS THIS WOULD MEAN NEW ERA OF PROSPERITY FOR THE FARMERS

(By W A McRae Commissioner of Agriculture)

[illegible] Florida is to [illegible] farm [illegible] stock [illegible] Without [illegible] Florida will [illegible] Iowa [illegible] Iowa [illegible] Florida has more people [illegible] Iowa now has [illegible] Florida [illegible] Iowa has 170 [illegible] and Florida has 250 In [illegible] the farmers are self feeding and therefore self financing Our small rural wealth means [illegible] prosperity It is said that the farmers of Iowa where stock raising is a leading industry can secure a larger volume of credit from the banks than those of the cotton states all put together Iowa has eight months of growing weather and Florida has twelve

The production of beef cattle on free range conditions in the west has about ceased and meat for the nation must hereafter be produced on the farms Florida has some 32 000 000 acres now included in farms This is an empire of country with mild winters well watered grazing areas and splendid possibilities for hay feed forage and tuber crops

Get rid of the tick and study the stock situation on its merits secure better beef sires and better breeds of dairy cattle and Florida will line up with prosperity I like to lend money to a man who feeds cattle says the president of the Ocala National bank If he is a good moral risk and has a fairly good farm I consider his cattle the best security in the world Cattle paper is discounted at the Federal Reserve bank in Atlanta just as fast as I can turn it in there But the most pleasant part of handling this cattle paper is that when settlement times comes the cattle feeder who borrows the money is ahead of the game and everybody is happy"

Our state is favored in opportunities for the production of pork In 1910 Iowa sold a billion pounds of pork and Florida bought millions of pounds besides millions of dollars worth of butter cheese eggs and poultry We import thousands of heads of horses and mules and who will say that good ones cannot be raised in Florida? We have the declaration of W J Clarke editor of the Shepard's Journal of Chicago that north Florida is well adapted to sheep husbandry Mr Clarke with his family is now on a farm in Leon county where he plans to engage in the raising of sheep on a large scale He is going to back up his faith by works

Our crop producing rank per acre in cotton tobacco and truck is much higher than in the northwest with cereals but our crops are sold to buy meat butter and other necessities for the table, all of which could under right methods be produced here The one crop system is serfdom Politically our southern farmers are free but financially they are bound servants of crop-lien servitude

Florida has more winter visitors, consumers of high priced products, than any other state except one Cream is hauled a thousand miles by train for use in coffee Our visitors all the people attracted in large part our valuable delicacies and staples imported from other sections This will not be so when diversity prevails in farm crops as opposed with live stock

SHEPPARD'S CONDITION IS MUCH IMPROVED

Letter reports from Jacksonville are that the condition of County Superintendent C R M Sheppard who has been critically ill in a hospital in that city is much improved Mr Sheppard is now able to leave the hospital and is living at Orlando

EARLY MORNING PRAISE SERVICE FOR EASTER

An early morning service for New Smyrna is planned which will be held in the union cemetery on Easter Sunday morning when the united choirs of the city will render a morning praise and prayer service will be held Easter morning The services will begin at 6 30 o'clock and be at the cathedral cross on the Berger property at Magnolia and Dorr Lass streets and a cordial invitation is extended to everybody to attend these services Previous to the services under the oaks the people will march through the streets singing praises

HENRY HUGHES DIES BODY IS TAKEN NORTH

Henry Hughes aged 73 who has been a winter resident of New Smyrna for several seasons died Tuesday at his home on Palmetto street after an illness of only a few days

Mr and Mrs Hughes have been coming here from their northern home in Lexington Ky for several winter seasons and have made many friends here all of whom were surprised and pained to learn of Mr Hughes death

The body was prepared for shipment and Mrs Hughes started for Lexington with the remains Wednesday morning The funeral services will be held there and interment made at that place

MEN'S FELLOWSHIP CLUB MEETING IS POSTPONED

The meeting of the Men's Fellowship club which was to have been held last evening has been postponed because of other attractions in the city until Tuesday evening April 10th At that time the meeting will be held in the Trinity Methodist church and Dr Chowning and City Engineer Bonnet will lead the debate on the commission manager form of city government The questions concerning whether a change to this form will be beneficial to New Smyrna will be thoroughly discussed by the speakers and members of the club

Entertains with Dinner

A pleasant social affair of the week was the 7 o'clock dinner given Tuesday evening by Miss Zoe Megargee of Philadelphia to a number of her friends at her attractive winter home on north Orange street The table presented a very attractive appearance with decorations of orange blossoms and roses The dinner was an elaborate one consisting of five courses Seated at the table were Misses Cornelia Smith, Lelia Brandt, Mary Louise Crane, Rebecca Mode, Zoe Megargee, and Mrs Hawkins; Messrs Palmer of Daytona, Travis, Lewis Hawkins Ed and Francis Wilson After the dinner the guests enjoyed Victrola music and dancing All are enthusiastic in their praise of the hostess as an entertainer

Richard Werfelman and wife, who have been spending the winter at Palm Beach, are spending a few days here at the home of Mr. Werfelman's brother, G H Werfelman, on their way home to New York.

STOCK-RAISING FOR FLORIDA FARMERS

Florida cattle are on the increase and prices are advancing On January 1 1917 the cattle in this state numbered 1 006 000, and the total value was $20 335 000 On January 1st of last year the total number was 936 000 and the value $17 360,000, on January 1 1915, the total number was only 868 000 and the total value $16 310 000

The State Bank of New Smyrna is actively interested in farm progress It believes in diversified crops and more attention to livestock

FINANCING THE BUILDING OF SILOS AND DIPPING VATS

is just one part of our constructive service And this Bank is interested in having progressive farmers possess all necessary equipment to insure healthy progress and a steadily increasing prosperity for this entire section Our facilities and experience are placed directly at the farmers disposal and a cordial invitaton is extended to consult with us

A subject of growing interest is hog raising in this State On January 1st of this year there was a total of 1 100,000 swine valued at $7 150,000, against 996,000 January 1st last year, when the total value was $5,976,000

Our officers are always glad to discuss any matter of farm interest Visit us the next time you are in town

STATE BANK OF NEW SMYRNA

NEW SMYRNA, FLORIDA

NEWSPAPER ARCHIVE® NEWSPAPER ARCHIVE®

RED SPIDERS
By J. R. Watson

During the spring months, red spiders are likely to give trouble. They attack a variety of plants. Among cultivated plants, peas, strawberries, beans, citrus, cotton, violets and camphor are the favorites.

Infested plants become gray and dried up in appearance and finally turn yellow and die. Strawberries turn brown and remain small and hard. If examined closely, infested plants, particularly the under-sides of the leaves, are found covered with a web of fine silk under which the minute yellowish mites can be seen with the unaided eye. Under a good lens one can readily discern the eight-legged adults which are from red to green in color, the bright red eggs, and the white skins which were cast off when the spiders molted.

Remedy

These pests belong to the spider class and to a group of small spiders called spider-mites, which includes the rust mite of citrus. The best remedy for any of these mites is some form of sulphur.

One may either use free sulphur, or some of its compounds, applying it dry, or in the form of a spray. Free sulphur is one of the best remedies against red spiders, or mites. It is somewhat slower in its action than same compounds of sulphur, taking often two to three days or more to do its work, but it remains active for a long time, frequently two or three weeks and usually kills the mites. Sulphur can be applied dry, and be driven into the citrus trees or strawberry beds by means of a blower or duster. In the strawberry patch it can be applied by hand, or shaken into the vines through a closely woven cloth or a perforated can.

Sulphur and Lime

It is better to mix three parts of dry sulphur with one part of hydrated lime. The lime can be bought or made by adding 32 pounds (four gallons) of water to each 100 pounds of quicklime. Mix hydrated lime and sulphur thoroughly. The best results will be obtained by applying the dust at night or in the early morning when the plants are wet with dew, as it seems to stick better at that time. It works better when the nights are moist and the days bright and sunny, as under these conditions the chemical action of the sulphur takes place more rapidly.

The dust is particularly effective on plants like strawberries where the leaves lie close to the ground. On plants like cotton with leaves raised above the ground it does not work as well. The heat from the soil is necessary to oxidize the sulphur.

Sulphur Spray

As a spray, one can use from one to five pounds to fifty gallons of water. It will spread and wet the plants much better if three or four pounds of soap are added.

Sulphur Compounds

Of the compounds of sulphur, lime sulphur is one of the best for use in the citrus grove. Use about one gallon to 50 gallons of water. One can buy the commercial product or make it by using 8 pounds of lime and 8 pounds of sulphur. Cover the lime with six quarts of water, and as the mixture becomes heated add the sulphur slowly. When the slaking is over, quickly cool the mass by pouring cold water into it.

Lime-sulphur does not work well on hairy plants and is hardly to be recommended for strawberries or other plants in bloom.

Potassium sulphide (livers of sulphur) makes a very efficient and quick-acting spray. Use a pound and a half to 50 gallons of water.

None of these insecticides kill the eggs, so it may be necessary to repeat the spray or dusting a week later.

Besides the cultivated plants named above, red spiders are quite likely to breed on wild blackberries, mustard, privet, wild geraniums, "lambs' quarters," sow-whistle, evening primrose, and other weeds. These should be destroyed when found near strawberry beds. One of the quickest ways to do this is to spray the plants with a solution of sodium arsenite, a pound to ten gallons of water.

INSURANCE IS PROTECTION

and the more reliable the company in which your policy is written the better is the protection. The best protection costs o more than any other kind, and I can furnish you the best.

F. A. NEWELL

TELEPHONE NO. 82

Office at Residence, Corner Orange and Douglass streets

FOR SALE

My residence, 8 rooms, furnished, except linen and silverware, barn, garage, boat house and boat, 75 good bearing fruit trees.

Lot 100 by 400 feet, facing Faulkner and Hillsboro streets.

LOW PRICE IF SOLD AT ONCE

E. E. NEAL

Prominent in service, is General Hardware,
Excelled by none, for hard wear and tear.

WITH HEADQUARTERS HERE,

When you appear,
He'll salute you, try to suit you,
and treat you fair.

Our Line of General Hardware Consists of

HEAVY, SHELF AND BUILDERS' HARDWARE

Ranges, Heaters, Oil and Gasoline Stoves, Kitchen Utensils, Anti-Rust Tin, Granite and Enamel Ware, Washing Machines, Tubs, Wringers, and Boilers, Churns, Ice Boxes, Refrigerators, Ice Cream Freezers, and a host of items too numerous to enumerate. When you want Hardware, remember there is not a Hardware want we can't supply.

PITZER FURNITURE and HARDWARE CO.

The Oldest — The Best — The Reliable

DRAIN EVERGLADES SAY LEGLISLATORS

All Agree Great Area Must Be Reclaimed

A party of fifty-five members of the Florida Legislature, accompanied by William Jennings Bryan and about twenty editors and representatives of leading newspapers of the state, recently spent four days in an inspection tour of the Everglades and Lake Okeechobee. The visiting statesmen were the guests of the people of Dade, Broward and Palm Beach counties, and the expenses of the trip were defrayed by popular subscription in the three counties named.

Only two of the members of the legislative party had ever before seen the Everglades. Following are some of the things that the visitors said, at the conclusion of the trip, as quoted from Miami and Fort Lauderdale newspapers:

Double Tax Wealth.

William Jennings Bryan: "The drainage of the Everglades is such an enormous proposition that it is hard to make anybody understand it until he has actually been over the ground. I am sure the trip will result in great good to this section of the state, and that means great good to the state as a whole, because the taxable wealth of the state will be more than doubled by the reclamation of the Everglades."

Senator J. O. King, of Citrus county: "I believe the Everglades is the richest large tract of land in the world, but it is worthless until it is drained. What the Glades owners and the people of the southern part of the state are asking, is only a square deal, and I am in favor of giving it to them."

Representative C. A. Stevens, of Hamilton county: "I am ready to support any legislative program that will give real drainage to this rich empire."

Florida's Biggest Asset.

Representative N. J. Wicker, of Sumter county: "The Everglades is Florida's biggest asset. When drained, it will be the richest farming country in the United States. The state must drain these lands, if every foot of state land has to be mortgaged or sold to do the job."

Representative John A. Scruggs, of Leon county: "I favor practical legislation to bring about real drainage of the Everglades. If the drainage work can be taken out of politics, it should be done."

Representative W. J. Roebuck, of Columbia county: "Everglades drainage is a mighty big project, but I believe Florida is big enough to bring it about. There is no reason why the state lands should not be used as security for financing the drainage, and this should be done."

Representative David Sholtz, of Volusia county: "I have lived quite near the Everglades for years, but have never before realized their breadth scope and possibilities."

Representative C. R. Mathis, of Holmes county: "The Everglades project is ten times bigger and a hundred times better than I had supposed. The land is too valuable to be allowed to lie unused. I favor putting every acre of state lands back of the project, if it is necessary."

Representative F. W. Perry, of Lee county: "It will probably cost $30,000,000 to $40,000,000 to drain the Everglades, and I favor making a complete job of it."

Representative W. J. Epperson, of Levy county: "There is a great future for the Everglades, and they should be drained as speedily as possible. The state lands should be put back of drainage bonds at once. The people of the Everglades section are not asking anything unreasonable and they should get what they want."

Representative Cary A. Hardee, of Suwannee county: "The measure which will most speedily reclaim this fertile area is the measure that should be adopted."

Glades Must Be Drained.

Representative A. H. Williams, of Leon county: "The Everglades must be drained, and the legislature must do whatever is necessary to insure drainage."

Representative A. S. Crews, of Bradford county: "The only question is how it may best be done, for the Everglades must be reclaimed. It is a wonderful region."

Representative McQueen Chaires, of LaFayette county: "The reclamation of the Everglades is the great project in Florida. The work ought to be in charge of a commission here on the ground."

Representative M. O. Biggett, of Escambia county: "The fertility of Everglades soil has been demonstrated beyond a doubt. It is perfectly clear just what should be done and the state must proceed with the reclamation work at once."

Senator W. E. Baker, of Clay county: "I had never before seen the Everglades and always considered it best to vote against anything I didn't know about. Now I know what the Everglades are and what they ought to be, and I am strongly for drainage."

Will Make State Taxes Lower.

Representative M. O. Best, of Suwannee county: "If we drain the Everglades, taxes will be lower for all of us, even away up in the northern part of the state. I hadn't realized at all the wonderfulness of the Everglades."

Representative H. S. McKenzie, of Putnam county: "Our visit is an eye-opener, and we will give you legislation. What kind? The kind that will reclaim the Everglades the quickest."

Senator Oscar M. Eaton, of Polk county: "It is time the state was getting busy on Everglades drainage."

Representative E. R. L. Moore, of Franklin county: "I have no words sufficiently strong to express my appreciation of the Everglades. Its reclamation is a great undertaking and it should be prosecuted with the greatest vigor."

Representative W. G. Tillghman, of Putnam county: "There will be no trouble in the world at this session in getting the proper legislation. The Everglades will get anything it wants."

Representative A. J. Morgan, of Polk county: "I am delighted and pleased beyond expectation, and I am surprised that the drainage work has stood still so long."

Use State Lands for Drainage.

Senator J. R. McEachern, of Jefferson county: "I am in favor of putting the state lands back of the drainage bonds, if it takes the last acre to complete the drainage."

Senator Doyle E. Carlton, of Hillsborough county: "Seeing the Everglades takes away every possible argument against its speedy reclamation."

Senator W. J. Turner, of Levy county: "One simply cannot overestimate the value of Everglades land for agricultural purposes."

Senator J. B. Johnson, of Suwannee county: "There will be no trouble, I think, in getting from the legislature any legislation needed to drain this wonderful section."

Senator W. S. Middleton, of Putnam county: "I think the legislature will want to do anything it can to hasten the reclamation of the Everglades."

Representative J. A. Hanson, of Lake county: "I expected nothing like what I saw. We must take the proper steps to make the most of this fertile country."

Representative J. Y. Barnes, of Citrus county: "The Everglades has a wonderful future."

No Better Land in U. S.

Representative J. B. Stewart, of Nassau county: "I don't believe there is a better country in the United States than the Everglades. There is no doubt but that you people will get what you want from the legislature when it comes to drainage measures."

Representative A. C. Hamblin, of Hillsborough county: "The Everglades is so big and so wonderful that it is too much for any mind to at once grasp its full significance."

Representative George H. Wilder, of Hillsborough county: "The Everglades is going to be the garden spot of the world."

Representative D. T. Haddock, Jr., of Nassau county: "I am a farmer and know soil. There is no question about the fertility of the soil of the Everglades."

Representative L. S. Light, of Marion county: "We can reclaim this great prairie as easily as we reclaimed the arid regions of the West."

Representative W. T. Cash, of Taylor county: "I will vote to support any reasonable measure for Everglades drainage. Why shouldn't I?"

Worth More Than Rest of State.

Representative Marion B. Jennings, of Duval county: "The five million acres in the Everglades will be worth more than all the rest of the state of Florida when it is properly drained."

Representative Telfair Stockton, of Duval county: "California land at $600 an acre is not worth as much as this Everglades soil. We can't stop now. We must go forward with the reclamation of the Glades."

Representative W. M. Webb, of Hamilton county: "Any reasonable plan for the reclamation of the Everglades will go through the legislature. When drained the Glades will be the finest land in the world."

Representative L. B. Edge, of Lake county: "I never saw the Everglades before. It certainly is a wonderful section. The legislature will surely give the relief needed to insure its drainage."

LAWMAKERS PLEDGE EVERGLADES DRAINAGE

The first act of the Florida Legislature of 1917 was an endorsement of the Everglades and a promise of speedy drainage.

A majority of the members of the lawmaking body to meet in Tallahassee in April attended a banquet in Fort Lauderdale on February 21, and by unanimous vote adopted the following resolutions, offered by State Senator James E. Calkins:

"Whereas, the members of the Legislature of 1917, visiting the Everglades, have inspected the great work of drainage and reclamation of the Everglades, and

"Whereas, such inspection has brought to us first hand information concerning the lands of the Everglades and the great project of the drainage thereof; therefore, be it

"Resolved, by the members of the Legislature of 1917, making up the Everglades inspection party, That we recognize the richness and fertility of the Everglades land, the interest of the state in the drainage thereof, and that provisions should be made by the state, without unnecessary delay, for carrying to completion the drainage of the Everglades."

LEGAL NOTICES

Notice of Application for Tax Deed Under Section 8 of Chapter 4868, Laws of Florida.

Notice is hereby given that C. J. Norman, purchaser of Tax Certificate No. 816, dated the 1st day of June, A. D. 1914, has filed said certificate in my office, and has made application for tax deed to issue in accordance with law. Said certificate embraces the following described property situated in Volusia County, Florida, to-wit: Lots 2 and 4 E of Road, Sub of Lot 5 and NW¼ of SW¼, Sec. 19, Twp. 17 S., Range 34 E.

The said land being assessed at the date of the issuance of such certificate in the name of Bradley Fertilizer Co. Unless said certificate shall be redeemed according to law, tax deed will issue thereon on the 27th day of March, A. D. 1917.

Witness my official signature and seal this the 23rd day of February, A. D. 1917. SAM'L D. JORDAN, Clerk Circuit Court Volusia County Florida. By CLIFFORD BOTTS, Deputy Clerk. (SEAL)
(feb23-mar23)

NOTICE

Notice is hereby given that a bill will be presented to the Legislature of the State of Florida at its next regular session in accordance with laws made and provided to designate, locate and perpetuate, as New Smyrna Beach that territory, "Situated on the Sea Shore, south of the Bar of Mosquito, at a place formerly cultivated by Dr. Turnbull," on the peninsula opposite New Smyrna, Fla., and embraced in sections 4, 5, 9, 35 and 16, in township 17, S. R 34 E., Meridian of Florida
(mar2-apr27)

THE CORNER DRUG STORE

PRESCRIPTIONISTS

Telephone No. 54

Hours 8 to 8 — Lady Attendant
Office and Residence — Stucco Bungalow, Wash. St.

B. H. Farr, M. D., D. O., D. C.

Physician and Surgeon
OSTEOPATHIC SPECIALIST
All Diseases

Phone 107 — Examination Free
Third Winter — New Smyrna, Florida

DR. G. A. KLOOK

PHYSICIAN AND SURGEON

DAYTONA : FLORIDA

Thoroughly equipped and modern Private Hospital for the care of all patients.

J. LITTLE

BRICK PLASTERER
CEMENT WORKER

New Smyrna . . . . . Florida

200 LBS ARMOUR FRUIT & VINE FERTILIZERS

Thirty years' Experience in all parts of Florida and throughout the U. S.; the world's finest materials brought direct from producing points and rigidly analyzed; complete equipment developed through building and operating 30 factories—enables us to "build" long-lasting, crop-making, humus-building quality into Armour Fertilizers.

Fifty-four of our standard, well-known brands are offered with 2%, 3% or 5% potash, or without potash, as desired. Booklet free showing complete line of

Citrus Fertilizers
Field Crop Fertilizers
Vegetable Fertilizers
Fertilizer Materials
Blood & Bone Tankage
Spraying Materials
Stock & Poultry Feeds

Armour Fertilizers
Enrich the Soil—Increase the Yield
Hasten Maturity—Improve the Quality

MANUFACTURED BY
ARMOUR FERT. WORKS
JACKSONVILLE, FLA.

ELECTRIC SIGNS

A Guide For More Business

ALL THROUGH THE LONG DARK HOURS—in winter and in summer—an electric sign will guide people to your store, to impress them with your name or merchandise.

YOU CAN'T PASS AN ELECTRIC SIGN WITHOUT SEEING IT

Like the headlight of a locomotive, piercing the darkness with a shaft of brilliant light, an Electric Sign breaks night's blackness, spelling your name in letters of fiery gold.

Besides its intrinsic advertising value, an Electric Sign is evidence of a live, wide-awake store—where people like to trade.

The cost of an Electric Sign is so small you cannot afford to be without one.

New Smyrna Public Service COMPANY

TELEPHONE - No. 102

NewspaperARCHIVE®

HANDKERCHIEFS WHAT ARE THEY FOR?

State Board of Health Bulletin

"Protect the public from disease,
Use your handerchief when you sneeze"

Most people consider a cold as a nuisance, not as a disease But colds influenza and similar affections of the mucuous membrane of the throat and nasal passages are diseases contagious diseases which are transmitted from one person to another by means of germs and these are expelled from the passages of the head and throat by sneezing coughing and even in talking

These diseases in themselves are not necessarily serious, but they usually make a man feel meaner than he really is they cripple the highest producing capacity mentally and physically and therefore they are expensive and they are preventable

Upon these basic facts the assertion is emphatic that no one has the right to force upon another person his own private cold and this is exactly what he does when he coughs or sneezes in the presence of others without covering his face—his mouth and nose—with his handkerchief or a similar muffler

He has not the moral right even if he lacks the essential good manners and breeding to expel the germs of his own cold or influenza or bronchitis into the face of mother or to fill the atmosphere surrounding them both with such germs where they can possibly be inhaled by his neighbors

To be on the safe side morally no person suffering from these affections should attend church services the movie or any other assemblage where people are necessarily seated close together Incidentally no one should pay social calls upon a person ill from an infectious disease unless some positive service can be rendered It unnecessarily increases by one the number of individuals who spread disease through the community

But as a safeguard for the protection of others, who are defenseless unless you protect them from yourself it is up to you to smother your cough and your sneeze in your handkerchief If you have a cold, don t even get close to another in conversation You are in no condition to tell secrets

Polite, well-bred people always carry handkerchiefs, and they use that armor for the protection of others They are never forgetful of the rights of others People who lack such breeding and refinement, need to be reminded

To which class do you belong?

TICK ERADICATION IMPORTANT WORK

It has come to our notice that a few people think the federal government and state livestock officials have something to do with the no-fence law campaign, which is being agitated in some communities in connection with tick eradication work

It is desired that every person who is laboring under that misapprehension should dis-abuse his mind of those ideas for some of the largest areas freed of cattle ticks have been in open range country and it has been the experience of tick eradicators that the open range districts offer less inconvenience to the cattle owners than the small farm districts

The idea of the movement is to exterminate a serious cattle disease known as splenetic, or southern cattle fever, which has resulted in a quarantine of the effected territory for nearly 25 years

Naturally a movement of such magnitude, originally affecting whole or parts of 14 states seriously effects the people in their commerce with cattle

Certain facts in connection with this disease which is known to be transmitted by the cattle fever ticks were almost unbelievable on the part of a number of persons in the early days

Therefore it was expected by the officials in charge of tick eradication work that until such persons became informed and put aside all prejudice in the matter they would form false notions and undertake to hinder the movement which is established to serve their own interests

Experience during the last 12 years of tick eradication work has demonstrated that in completing the work in 441 counties in the states effected opposition has arisen on the part of a few people

However a majority of those people who did show some opposition before the work was completed have gratuiously apologized for their ignorance and opposition

When the work of tick eradication is established in a county it is so simple that the people are highly pleased and when the work is completed marked headway is made in improving the quality of cattle which can be marketed without the tick fever quarantine restrictions to the satisfaction of all concerned

A careful unbiased study of this condition which is seriously effecting the cattle industry of Florida should convince everyone that immediate eradication of the cattle ticks is desirable

The tick eradication department of the United States bureau of animal industry cooperating with the state and county officials cattle owners and agricultural agents is interested only in the eradication of the cattle fever ticks

E M NIGHBERT
Inspector in Charge

Plant City has shipped over 100 000 quarts of starwberries this season, and another million quarts will be shipped if the prices hold up

—x—

Following an alleged threat to blow up the municipal power and electric light plant on the river front in Jacksonville, in the event of war with Germany, armed guards have been posted about the plant both night and day Guards have also been stationed about the city waterworks plant and high pressure station A seaman on a tramp German steamer in the Jacksonville port some time ago is said to have made the threat to blow up the plants if war should come between his country and America

—x—

Work to secure the shortening of the road from St Cloud to Kississimmee by some two and a half miles has been successful, and workmen have begun unloading brick at Peg Horn Junction for the purpose of constructing the highway straight along the railroad to Lake Tohopekaliga which is in the Kissimmee city limits where a bridge will be erected to finish the road into the county seat

EDGAR EYES
Optician Tested
JACKSONVILLE, FLA
Broken Lenses Duplicated
Same Day as Recieved
We Specialize on Mail Orders - We Pay Postage
140 W FORSYTH ST

Mary Jones' House Party

By RICHARD MARKLEY

One morning when I had been to the store and was returning to the farm I met Mary Jones

'Howdy, Helen," she said "I've got an idea I don t see why we country people shouldn t have house parties as well as city folk

What s a house party? I asked

Why a lot of people all go to somebody s house and stay there two or three days or a week or perhaps longer They play games and dance and well they don t do anything but amuse themselves I asked mother and mother is going over to spend a week with Aunt Jane pretty soon and I am going to have a house party Will you come?

I [illegible]

[illegible] Mary s house party came off sure enough We had the house all to ourselves and there was every reason why we should have had a good time The first evening we were together we had a game in which the next morning [illegible] was left out and all [illegible] except herself I didn t [illegible] to stay in bed [illegible] but the truth is I gave for an excuse but the truth was that Sarah Flint one of the girls had undertaken to appropriate Jim Cummings attention to herself and I didn t like it [illegible] she didn t let him [illegible]

While the evening [illegible] there was a [illegible] the [illegible] I [illegible] ask [illegible] Mary had [illegible] very [illegible] Sarah Flint was [illegible] home all the [illegible]

[illegible] Hills to [illegible] and make [illegible] She did so and I [illegible]

We had [illegible] games in the house [illegible] the auto party didn t come back till evening and when they did I tried to get an opportunity to tell Mary about her cousin who had been to see her We had supper and in the evening danced I playing the piano for the others I didn t want to dance with Jim and I didn t want to refuse him That s the reason I did the playing

The next morning a change had come over the house party Something had gone wrong Then I noticed that the girls were giving me the cold shoulder Later on I went to Mary and asked her what was the matter She said that while they were gone on the ride the day before somebody had taken things from their rooms I saw right away what it meant I was the only one left to do the stealing so I was the thief

It was very stupid of me not to think of Mary s cousin, but I was so broken up by what had occurred that I was incapable of anything for awhile.

It was plain that Sarah Flint was doing all she could to fix the theft on me I, supposing that she was turning Jim against me, didn t give him a chance to show his faith in and sympathy for me, but just turned away from him every time he approached me I suppose this made him mad, for he kept making up to Sarah, and when he passed me he held his nose in the air

The evening after the day of the theft I said to Mary

I forgot to tell you that your cousin came to see you all the way from Hanover Court House when you were out motoring'

My cousin' I haven t any cousin at Hanover Court House

Then I told her how the girl had gone away without saying that she was going or leaving any message

Why didn t you tell me that before said Mary The girl was the thief of course

I never thought of that I replied

Mary went right away to the others and told about the girl who had pretended to be her cousin and who had had the run of the house as long as she wanted to Of course this put a new face on the affair and they came to me all except Sarah Flint and asked my pardon for suspecting me of theft though some of them said they hadn t thought I was guilty at all But I knew better

Jim watched for his opportunity to speak to me and I purposely went off by myself to give him a chance When he came to me he seemed not to know what to say

Why have you treated me so shabbily he asked

I have simply treated you as you deserve When I was wrongfully accused instead of standing by me you sided with my bitterest enemy."

'I tried to tell you that I believed you innocent but you wouldn t give me a chance '

'Not while you were listening to the poison of that snake "

I was trying to get away from her but you threw me back to her "

'If I threw you back I certainly didn't throw you back to her You went to her of your own accord."

"And you won't make up?" he said ruefully.

"Any man who is engaged to a girl and won't stand by her when she is accused—at least till she is proved guilty—is no man for me"

He went away very much crestfallen. Soon after this interview I saw Sarah trying to coddle him He listened to her till she had come to a stopping point, then turned and walked away from her. I noticed that he didn't join her again while we were at Mary Jones'

Finally I forgave him.

. . . IF IT'S . . .
Building - Material
WE HAVE IT
Let us figure your estimates. Our prices are right and the quality unsurpassed.
Lumber - Brick - Roofing - Cement
New Smyrna Lumber Co.
Telephone No. 6

FLYING INSTRUCTORS OBJECT TO HOUSEWORK

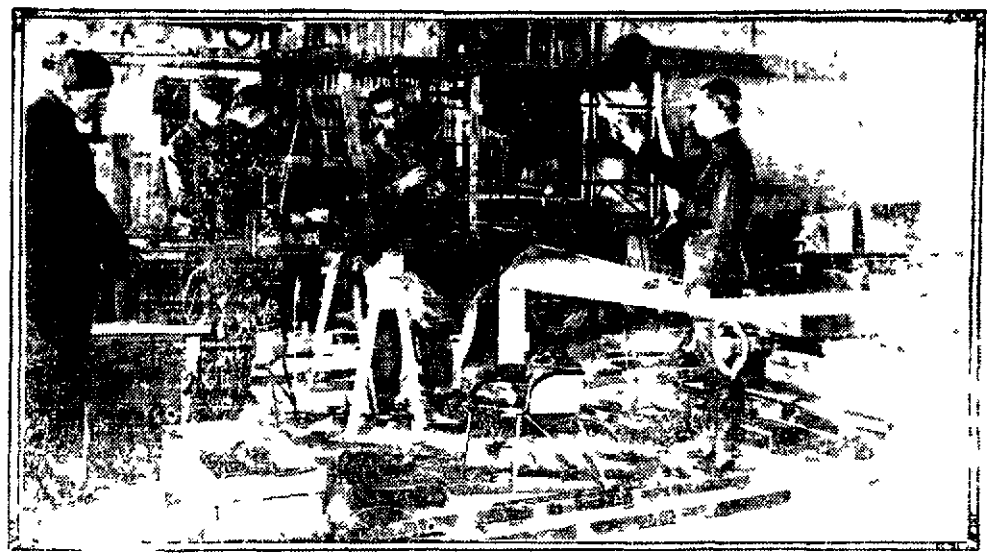

[illegible] Association [illegible] at the training station of the United States Naval Aviation [illegible] at Miineola N Y refused to do any [illegible] flying so they struck Here are students being trained at the school by a regular army man

Church Notes

TRINITY METHODIST CHURCH

On Faulkner street
[illegible] D Moore Pastor
Sunday school at 9 45 o clock a m
Preaching services each Sunday at 11 o clock a m and 7 0 o clock p m
Epworth League services at 6 45 o clock Sunday evening
Prayer meeting each Wednesday evening at 7 0 o clock

FIRST BAPTIST CHURCH

Corner Faulkner and Washington streets
B F Green Pastor
M W Ashton, Sunday school superintendent
Preaching services each Sunday at 11 o clock a m and 7 30 o clock p m
Sunday school at 10 o clock a m
Prayer meeting Wednesday evenings at 7 30 o clock

CHRISTIAN SCIENCE.

Christian Science services are held every Sunday morning at 11 o'clock in the Woman's club room in the Gomez building on Magnolia street Sunday school at 9 45 o'clock

METHODIST CHURCH, SOUTH.

Corner Palmetto and Douglas streets
H A Spencer Pastor
Preaching services each Sunday at 11 o clock a m and 7 0 o clock p m by the pastor Congregational singing Chorus choir
Sunday school at 9 45 o clock a m
Epworth League at 6 30 p m
Prayer meeting every Wednesday at 7 p m

GRACE EPISCOPAL CHURCH

Corner Palmetto and Downing streets
W H Cresson Rector
Services first and third Sundays in each month First Sunday Holy communion at 8 a m morning prayer at 11 a m and evening prayer at 7 30 p m Third Sunday prayer at 7 p m Third Sunday Holy communion and sermon at 11 a m evening prayer at 7 30 p m
Litany service Friday at 7 30 p m

SEVENTH DAY ADVENTIST.

On Orange street
Sabbath school every Sabbath morning at 10 o'clock, followed by some form of religious service
I D Swingle, Sabbath school superintendent
Prayer meeting during the winter season every Friday evening at 7 o'clock

CONGREGATIONAL CHURCH

On Washington street
Robert A George pastor
J I Berry Sunday school superintendent
Sunday services 10 a m Sunday school 11 m morning service, 6 30 p m young peoples hour, 7 30 p m evening service
Wednesday evening 7 30 o clock, fellowship night

CATHOLIC CHURCH

On Faulkner street
Father Barry in charge
Services twice in the month on the second and fourth Sundays On these Sundays mass is said at 10 a m and evening devotions at 7 30 p m
Bible history class at 4 p m on the Fridays preceding the second and fourth Sundays
Catechism class at 9 a m on the Saturdays preceding the second and fourth Sundays
Mass at 7 a m on the Mondays following the second and fourth Sundays
Sunday school every Sunday at 9 a m

CORONADO METHODIST CHURCH.

Lewis D Moore Pastor
H C Longstreet, Sunday school superintendent
Preaching services every Sunday afternoon at 3 o'clock
Sunday school at 2 o'clock
Prayer meeting every Thursday evening at 7 30 o'clock

HIGH GRADE COMMERCIAL PRINTING
PRINTING is our business and we know how to do it. We have one of the best equipped and most up to date printing plants on the East Coast and we employ only union printers --- men who are experts at their trade.
We can print anything but money and postage stamps
We will appreciate an opportunity to discuss your printing requirements with you
NEW SMYRNA NEWS

NEWSPAPER ARCHIVE® NEWSPAPER ARCHIVE®